

120L/121L Seamer

REFERENCE GUIDE

***MRO strategies for OEM
parts and assemblies***

781-440-9993
sales@americanholt.com
www.americanholt.com

FOR INTERNAL USE ONLY.
SUBJECT TO REVISIONS.

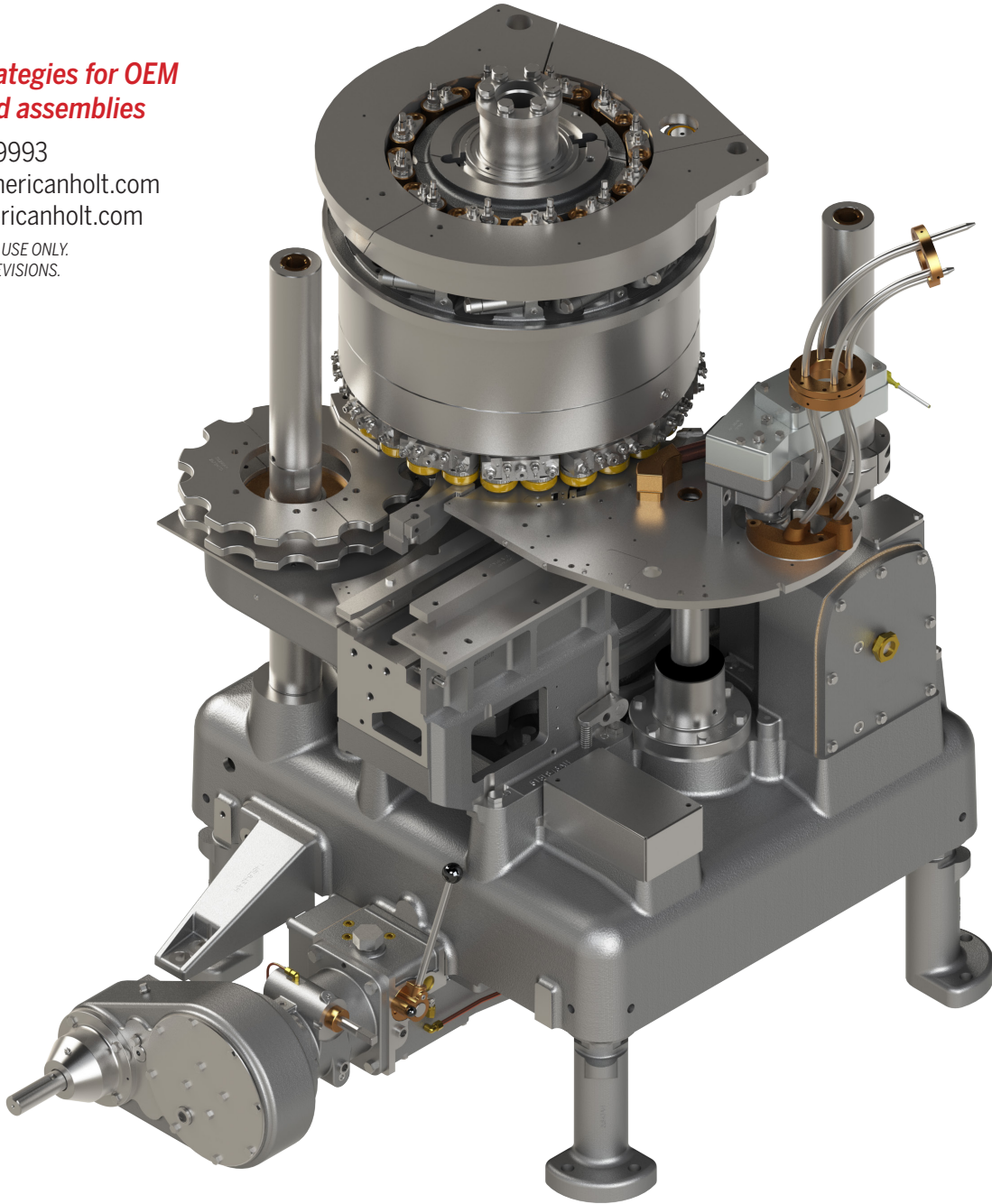



American Holt is a full-service engineering firm focused on the reverse engineering of high-usage machinery components. Founded in 1995, American Holt manufactures aftermarket replacement parts for machines used by the beverage, food processing, packaging, and paper converting industries. We provide engineered savings to customers around the world.

CONTACT:

American Holt
203 Carnegie Row
Norwood, MA 02062
781-440-9993
sales@americanholt.com

HOURS:

Monday-Friday
8:00am to 5:00pm EST

SALES:

Tom St. Lawrence, President
Charlene Butts, Sales Manager

NOTICE:

All parts offered by American Holt are manufactured by or for American Holt and not by or for the Original Equipment Manufacturer. Part numbers shown that are those of the Original Equipment Manufacturer, if any, are used for reference purposes only. American Holt is an independent supplier of quality replacement parts having no affiliation with any Original Equipment Manufacturer. All prices are subject to change without notice.

Copyright ©2024 American Holt Corp. All rights reserved.

Table of Contents **120L/121L Seamer**

BASE	2
CAN FEED TABLE WITH 17L800AH.....	4
CAN FEED & DISCHARGE TABLE UNIT	6
BASE DISCHARGE IDLER GEAR.....	8
BASE DISCHARGE INTERMEDIATE.....	10
FEED TURRET GEAR.....	12
BASE FEED TURRET GEAR & SHAFT ASSEMBLY 120LBASEGEARSHAFTASSYAH	14
CAN FEED & DISCHARGE (PART 1) DRIVE CASE - 3L843AH-120L-ASSYAH	16
CAN FEED & DISCHARGE (PART 2)	18
LOWER TURRET.....	20
BASE INTERMEDIATE GEAR 120L8001.02AH.....	22
IN-MOTION TIMER FILLER DRIVE FOR 120L	24
IN-MOTION TIMER FILLER DRIVE FOR 120L - 1388145AH (FILLER DRIVE PART 1).....	26
IN-MOTION TIMER FILLER DRIVE FOR 120L - 1388145AH (FILLER DRIVE PART 2)	28
IN-MOTION TIMER FILLER DRIVE FOR 120L - 1388145AH (IN-MOTION TIMER - 1387577-MAH)	30
FILLER GEAR DRIVE - CROWN 72 – 1391380AH.....	32
FILLER GEAR DRIVE - CROWN 100 - 1388076-MEAH.....	34
ELECTRIC TOOTH CLUTCH REBUILD KIT	36
LOWER CHUCK - BOTTOM - 11L800AH.....	38
LOWER CHUCK - TOP - 13L800AH	40
DISCHARGE RAIL SHAFT & SWITCH	42
UPPER TURRET	44
UPPER TURRET HOUSING	46
SEAMING CAM.....	48
SEAMING SPINDLE WITH KNOCKOUT ROD.....	50
SEAMING SPINDLE SUB-ASSEMBLY - 18L800AH	52
FACE SEAL & ROTOR - 8L800AH.....	54
FACE SEAL & ROTOR - 9L800AH.....	56
SEAMING LEVER	58
13ROLLAKIT8AH – SEAMING ROLL KIT	60
SEAMING LEVER - 1L200AH	62
SEPARATOR DRIVE.....	64
GEARING PACKAGE.....	66
MAIN DRIVE & MOTOR BASE	68
SEPARATOR BRACKET	70
PNEUMATIC CONVERSION KIT SOLCASE-PNU-ASSY-120-121L-202AH OR SOLCASE-PNU-ASSY-120-121L-206AH.....	72
ELECTRICAL CONVERSION KIT SOLCASE-ELE-ASSY-120-121L206AH	74
CHANGE PARTS - 200 LID X 202 CAN	76
CHANGE PARTS - 202 LID X 204 CAN	78
CHANGE PARTS - 202 LID X 211 CAN	80
CHANGE PARTS - 206 LID X 300 CAN.....	82
CHANGE PARTS - 209 LID X 300 CAN.....	84
CHANGE PARTS - 211 LID	86
CHANGE PARTS - 300 LID - FOOD.....	88
DISCHARGE CONVEYOR RAIL	90
ACCESSORIES	92
TOOLS.....	93
CHAINS & SPROCKETS.....	94
LIFTERS, SPINDLES AND CAMS	95

120L/121L Seamer

AFTER MARKET PARTS FOR:

BASE

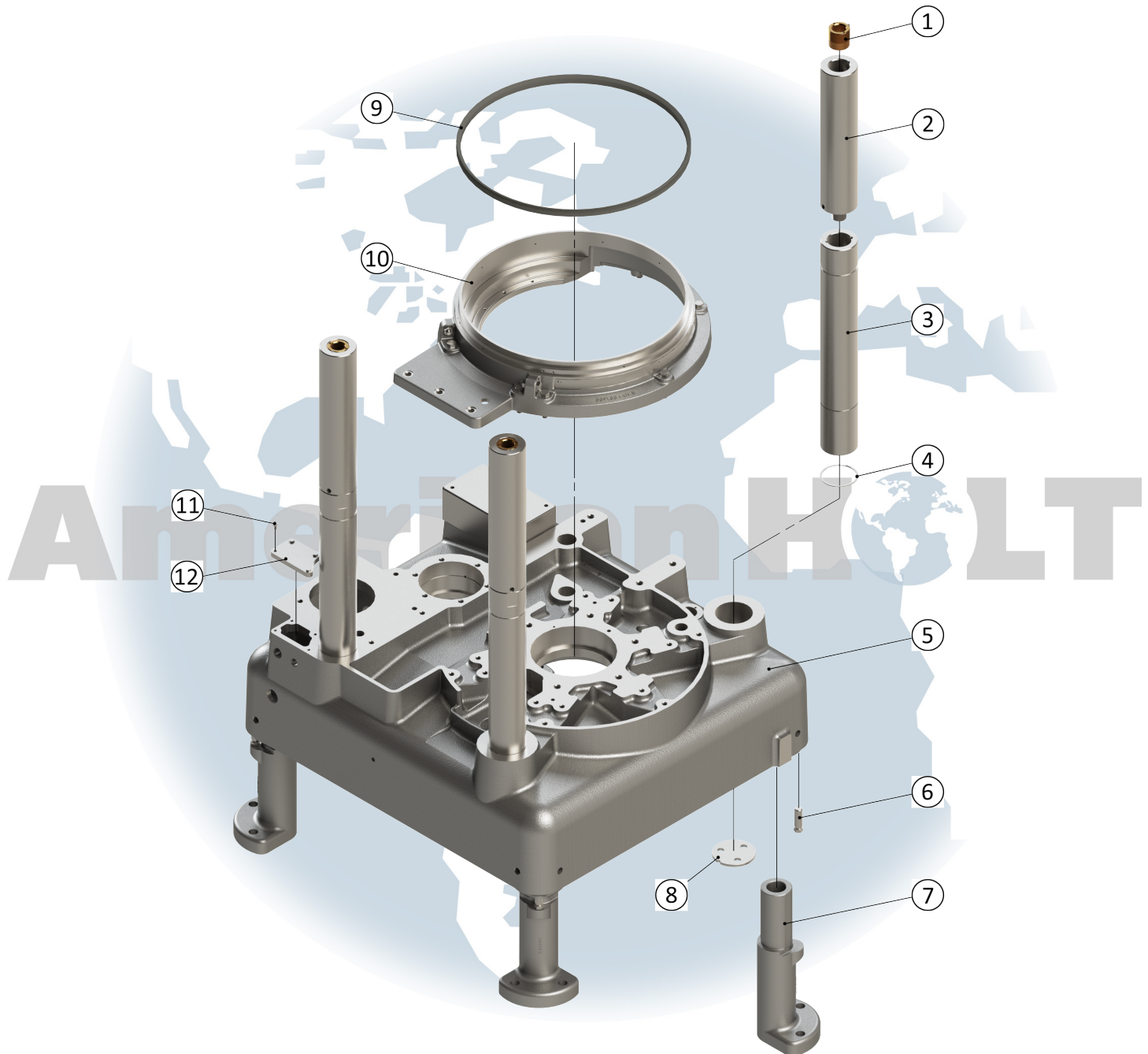

NOTICE: All parts offered by American Holt are manufactured by or for American Holt and not by or for the Original Equipment Manufacturer. Part numbers shown that are those of the Original Equipment Manufacturer, if any, are used for reference purposes only. American Holt is an independent supplier of quality replacement parts having no affiliation with any Original Equipment Manufacturer. All prices are subject to change without notice. Copyright ©2022 American Holt Corp. All rights reserved.

IN-STOCK AND READY TO SHIP.

BASE

ITEM NO.	PART NO.	DESCRIPTION	QTY
1	54L826AH	Threaded Insert	3
2	1397370AH	Split Column - Top	3
3	1386417AH	Split Column - Bottom	3
4	6L817AH	Snap Ring 3.4375 Shaft	3
5	1L843AH	120L Base (INCLUDES HARDWARE)	1
N/A	34L614AH	Tube Clip	1
N/A	5L817AH	Column Retainer	3
N/A	35L614AH	Tube Clip	5
6	1L826AH	Base Leg Adjusting Screw	4
7	*2L843AH (SHOWN 16.25" LG) / 45L843AH (21" LG)	Base Leg	4
8	80L815AH	V-Ring Lower Turret Guard	1
9	389L854AH	Lower Turret Guard (INCLUDES HARDWARE)	1
9.1	74L254AH	Seam Setting Plate	1
	117L815AH (NOT SHOWN)	Gasket Seal Clamp	1
	910L854AH (NOT SHOWN)	Lower Turret Seal Clamp - Short	1
	911L854AH (NOT SHOWN)	Lower Turret Seal Clamp	1
10	ZZ-HHBOLT-SS-0.25-20X0.50	Bolt, Hex Head Cap Screw, 18-8 SS, 0.25-20X0.50	4
	**LOWERTURRETSEALKITAH (NOT SHOWN)	Lower Turret Seal Kit	1
11	1L846AH	Junction Box Cover	1
N/A	1L814AH	Gear Lubricator	2
N/A	33L854AH	Motor Base Bracket Closure	1

**LOWERTURRETSEALKITAH		
PART NO.	DESCRIPTION	QTY. per KIT
44L827AH	Lower Turret Seal Shield	1
63L827AH	Lower Turret Seal Shield	1
911L854AH	Lower Turret Seal Clamp	1
910L854AH	Lower Turret Seal Clamp - Short	1
117L815AH	Seal Clamp Gasket	1

* - Item made-to-order N/A - Item is not currently offered by American Holt

FOR MORE INFORMATION, CONTACT AMERICAN HOLT AT:
781-440-9993 • sales@americanholt.com • www.americanholt.com

120L/121L Seamer

AFTER MARKET PARTS FOR:

CAN FEED TABLE (17L800AH)

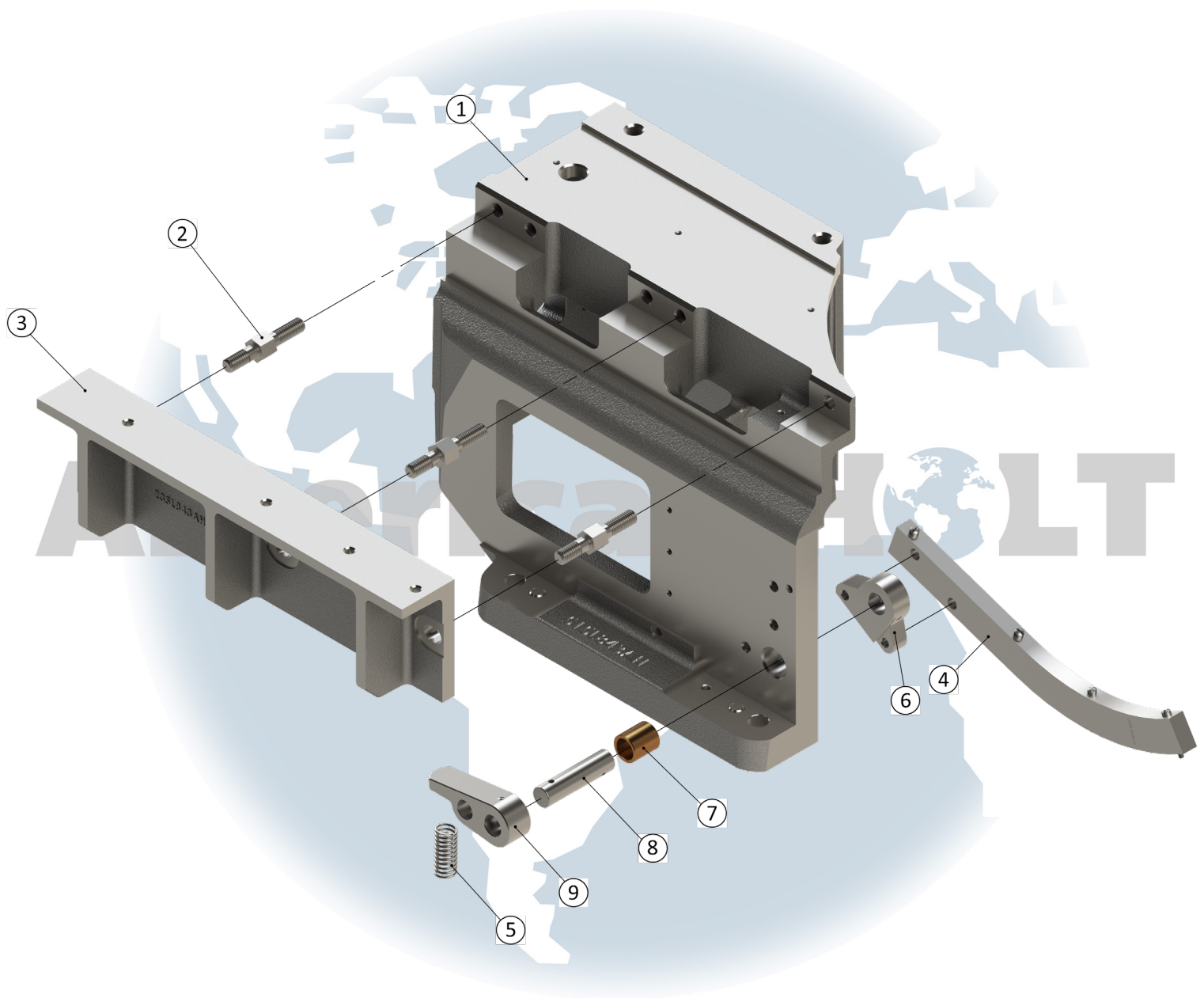

NOTICE: All parts offered by American Holt are manufactured by or for American Holt and not by or for the Original Equipment Manufacturer. Part numbers shown that are those of the Original Equipment Manufacturer, if any, are used for reference purposes only. American Holt is an independent supplier of quality replacement parts having no affiliation with any Original Equipment Manufacturer. All prices are subject to change without notice. Copyright ©2022 American Holt Corp. All rights reserved.

IN-STOCK AND READY TO SHIP.

CAN FEED TABLE

ITEM NO.	PART NO.	DESCRIPTION	QTY
N/A	710L869AH	Spacer Strip	1
N/A	128L869AH	Feed Chain Track Wear Strip	1
1	515L843AH	Feed Table (INCLUDES HARDWARE)	1
2	2L826AH	Inlet Rail Bracket Screw	3
3	235L843AH	Inlet Rail Bracket	1
N/A	9L854AH	Feed Chain Guard	1
N/A	267L854AH	Feed Table Opening Door	1
N/A	14P154AH	Knob	1
N/A	590L854AH	Feed Chain Cover Strip	1
4	508L869AH	Return Chain Guide (INCLUDES HARDWARE)	1
	515L869AH (NOT SHOWN)	Return Chain Guide Wear Strip	1
5	12L840AH	Return Chain Spring	1
The following parts are sold together as sub-assembly 17L800AH			
6	132L869AH	Return Chain Guide Lever	1
7	149L816AH	Oilite Bushing 0.7500 X 1.0000 X 1.2500	1
8	32L844AH	Chain Guide Lever Shaft	1
9	131L869AH	Return Chain Spring Lever	1

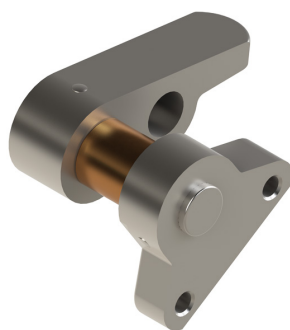

17L800AH

* - Item made-to-order N/A - Item is not currently offered by American Holt

FOR MORE INFORMATION, CONTACT AMERICAN HOLT AT:

781-440-9993 • sales@americanholt.com • www.americanholt.com

120L/121L Seamer

AFTER MARKET PARTS FOR:

CAN FEED & DISCHARGE TABLE UNIT

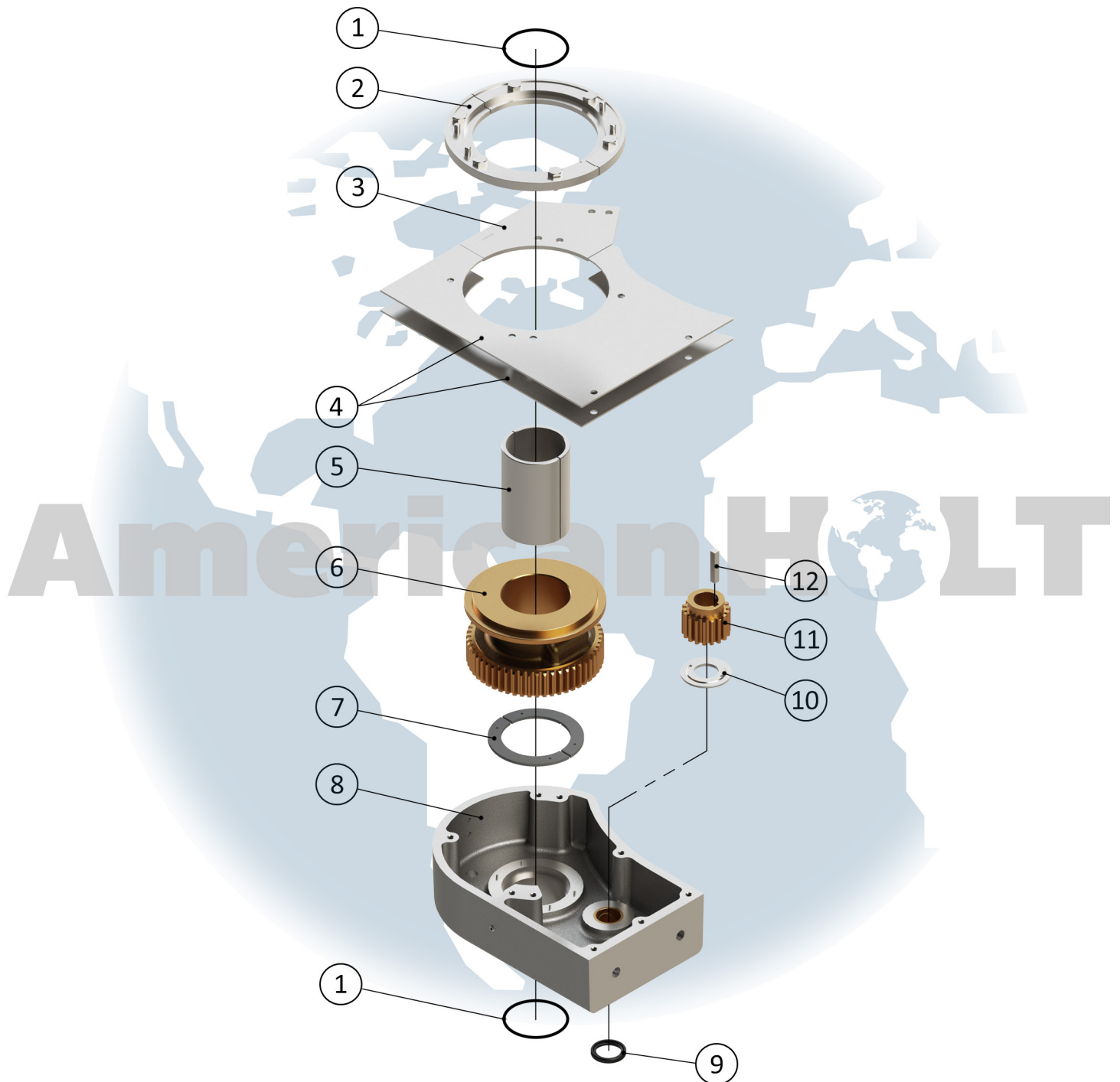

NOTICE: All parts offered by American Holt are manufactured by or for American Holt and not by or for the Original Equipment Manufacturer. Part numbers shown that are those of the Original Equipment Manufacturer, if any, are used for reference purposes only. American Holt is an independent supplier of quality replacement parts having no affiliation with any Original Equipment Manufacturer. All prices are subject to change without notice. Copyright ©2022 American Holt Corp. All rights reserved.

IN-STOCK AND READY TO SHIP.

CAN FEED & DISCHARGE TABLE UNIT

ITEM NO.	PART NO.	DESCRIPTION	QTY
1	7L815AH	O-Ring 3.5000 X 3.8750 X 0.3125	2
N/A	8L853AH	Discharge Turret Collar	1
N/A	33L853AH	Discharge Turret Spacer	1
2	7L817AH	Discharge Turret Clamp Ring (INCLUDES HARDWARE)	1
N/A	10L854AH	Discharge Table Shield Ring	1
3	215L843AH	Discharge Outer Rail Bracket	1
4	423L869AH	Discharge Table Wear Plate	2
5	10L816AH	Discharge Gear Bearing	1
6	14L823AH	Discharge Gear Split 54T 7P (INCLUDES HARDWARE)	1
7	11L816AH	Thrust Washer 4.0313 X 5.5000 X 0.1875	1
8	*5L843AH	Discharge Table (INCLUDES HARDWARE)	1
8.1	5L843AH-BUSHINGAH	Bushing, 932 Bronze, 1.750 X 1.438 X 3.000	1
9	11L815AH	Oil Seal 1.4375 X 2.0625 X 0.3125	1
10	226L816AH	Thrust Washer (121L ONLY)	1
11	190L823AH (SHOWN)	Discharge Pinion Gear 18T 7P 2.312" Long (INCLUDES HARDWARE)	1
	13L823AH	Discharge Pinion Gear 18T 7P 2.625" Long (INCLUDES HARDWARE)	
12	4H647AH	Marker Gear Key 0.375 SQ. X 2.156	1

* - Item made-to-order N/A - Item is not currently offered by American Holt

FOR MORE INFORMATION, CONTACT AMERICAN HOLT AT:
781-440-9993 • sales@americanholt.com • www.americanholt.com

120L/121L Seamer

AFTER MARKET PARTS FOR:

BASE DISCHARGE IDLER GEAR

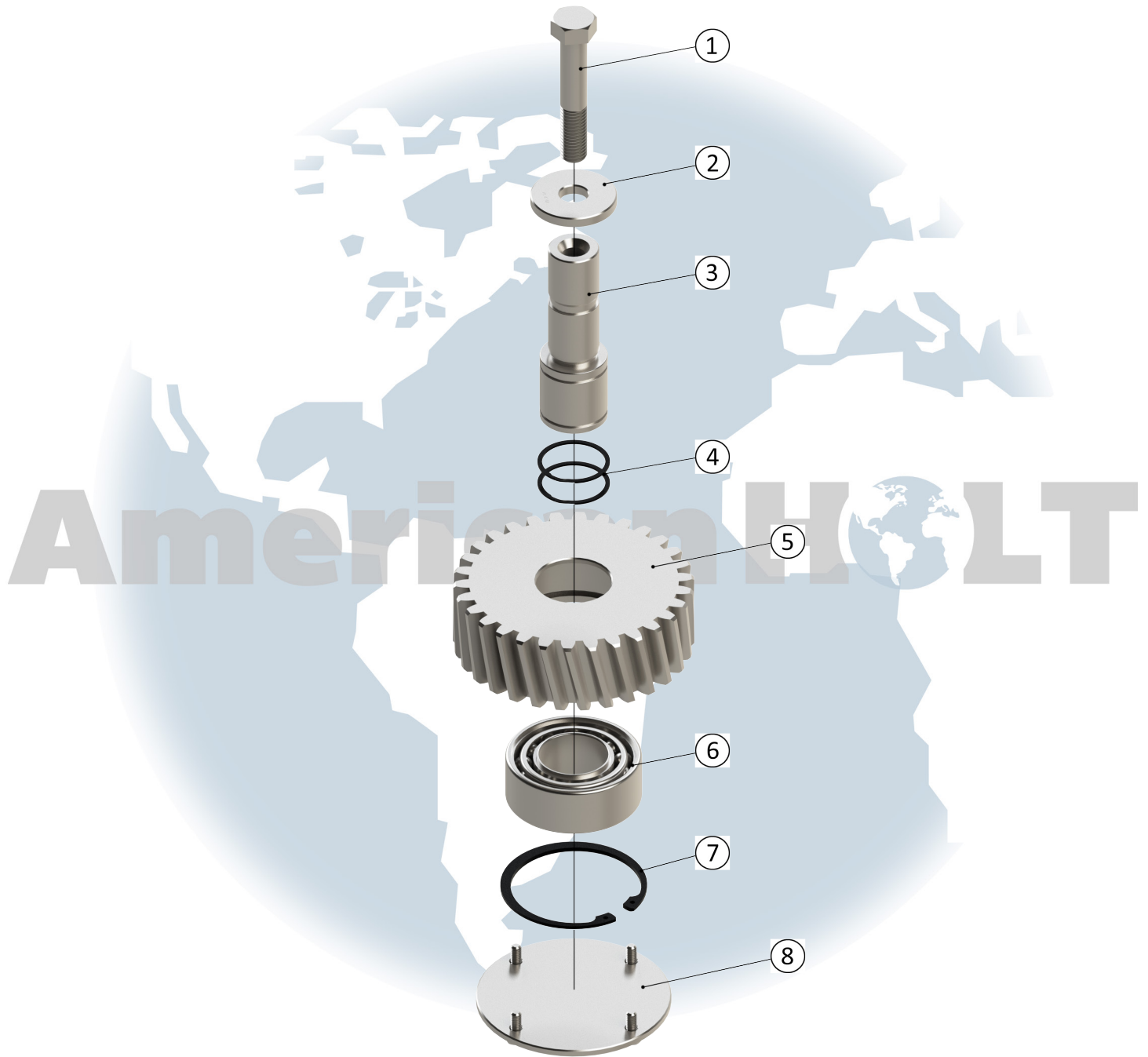

NOTICE: All parts offered by American Holt are manufactured by or for American Holt and not by or for the Original Equipment Manufacturer. Part numbers shown that are those of the Original Equipment Manufacturer, if any, are used for reference purposes only. American Holt is an independent supplier of quality replacement parts having no affiliation with any Original Equipment Manufacturer. All prices are subject to change without notice. Copyright ©2022 American Holt Corp. All rights reserved.

IN-STOCK AND READY TO SHIP.

BASE DISCHARGE IDLER GEAR

ITEM NO.	PART NO.	DESCRIPTION	QTY
1	ZZ-HHBOLT-SS-0.625-11X3.50	Screw	1
2	45L616AH	Washer 0.65 X 2.00 X 0.31	1
3	4L844AH	Discharge Idler Gear Stud	1
4	2L817AH	Snap Ring 1.562 Shaft	2
5	8L823AH	Discharge Idler Gear 30T 6P LH	1
6	9L616AH	Ball Bearing 40 X 80 X 30.2	1
7	36L617AH	Retaining Ring 3.156 Bore	1
8	4L854AH	Discharge Idler Gear Bearing Cover (INCLUDES HARDWARE)	1

* - Item made-to-order N/A - Item is not currently offered by American Holt

FOR MORE INFORMATION, CONTACT AMERICAN HOLT AT:
781-440-9993 • sales@americanholt.com • www.americanholt.com

120L/121L Seamer

AFTER MARKET PARTS FOR:

BASE DISCHARGE INTERMEDIATE



NOTICE: All parts offered by American Holt are manufactured by or for American Holt and not by or for the Original Equipment Manufacturer. Part numbers shown that are those of the Original Equipment Manufacturer, if any, are used for reference purposes only. American Holt is an independent supplier of quality replacement parts having no affiliation with any Original Equipment Manufacturer. All prices are subject to change without notice. Copyright ©2022 American Holt Corp. All rights reserved.

IN-STOCK AND READY TO SHIP.

BASE DISCHARGE INTERMEDIATE

ITEM NO.	PART NO.	DESCRIPTION	QTY
1	4L617AH	Retaining Ring - Nickel Plated 1.3750 Shaft	2
2	43L853AH	Discharge Intermediate Shaft Collar 1.4375	1
3	177L616AH	Thrust Washer 1.4375	1
4	5L844AH	Discharge Intermediate Shaft	1
5	9L823AH	Discharge Intermediate Gear 30T 6P RH	1
6	2P147AH	Key 0.375 SQ X 2.437	1
7	4H647AH	Key 0.375 SQ X 2.156	1

* - Item made-to-order N/A - Item is not currently offered by American Holt

FOR MORE INFORMATION, CONTACT AMERICAN HOLT AT:
781-440-9993 • sales@americanholt.com • www.americanholt.com

120L/121L Seamer

AFTER MARKET PARTS FOR:

FEED TURRET GEAR

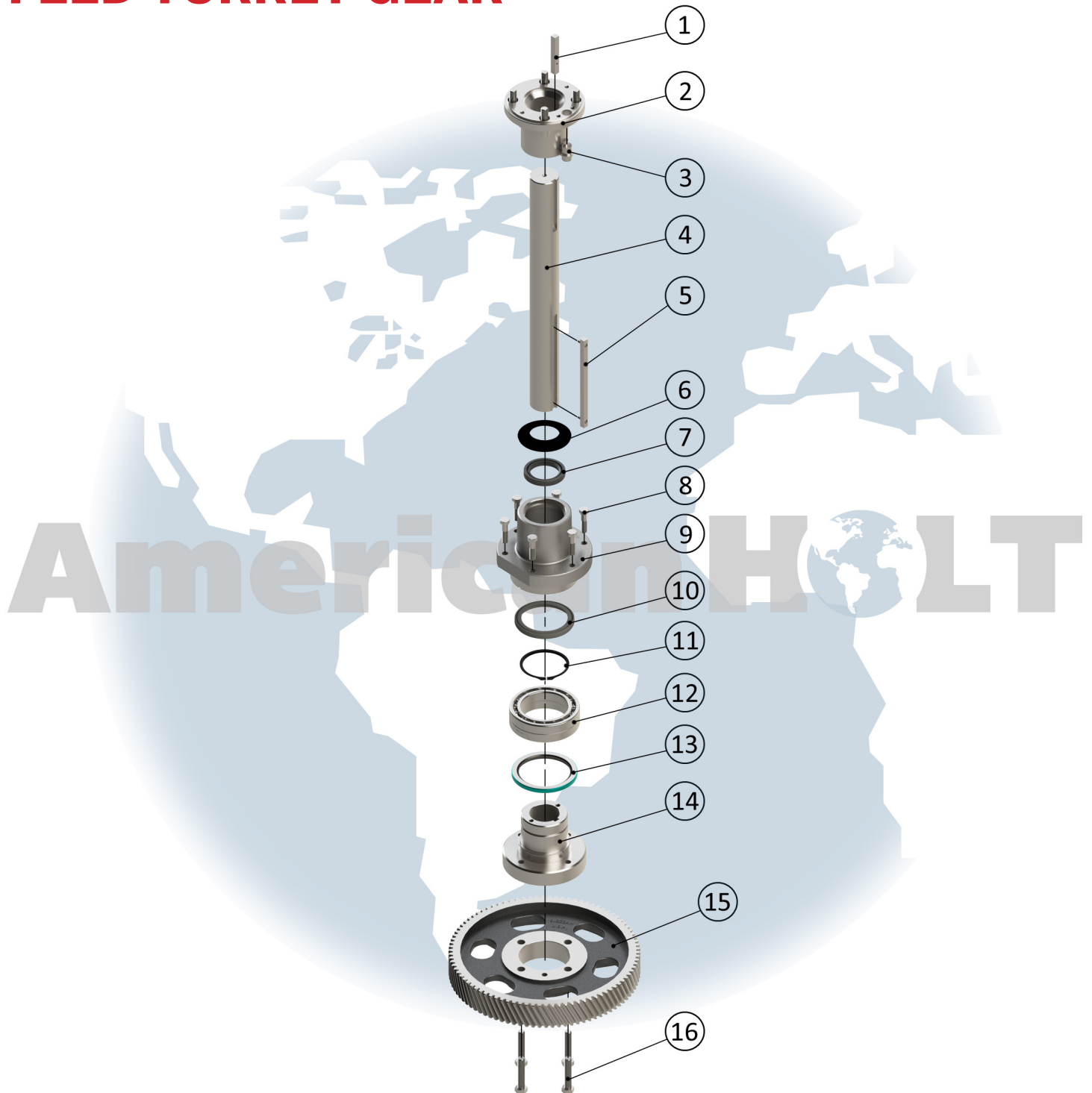

NOTICE: All parts offered by American Holt are manufactured by or for American Holt and not by or for the Original Equipment Manufacturer. Part numbers shown that are those of the Original Equipment Manufacturer, if any, are used for reference purposes only. American Holt is an independent supplier of quality replacement parts having no affiliation with any Original Equipment Manufacturer. All prices are subject to change without notice. Copyright ©2022 American Holt Corp. All rights reserved.

IN-STOCK AND READY TO SHIP.

FEED TURRET GEAR

ITEM NO.	PART NO.	DESCRIPTION	QTY
1	4L847AH	Key	1
2	1L863AH	Feed Turret Hub (INCLUDES HARDWARE)	1
3	4L828AH	Feed Turret Eccentric Adjustment Pin	1
4	2L844AH	Feed Turret Shaft	1
5	1L847AH	Key	1
6	27L815AH	Slinger 2.5000 Shaft	1
7	2L815AH	Oil Seal 2.500 X 3.500 X 0.500	1
8	ZZ-SHCS-SS-0.50-13X2.0	Screw	6
9	4L817AH	Feed Turret Gear Bearing Retainer	1
10	3L815AH	Oil Seal	1
11	5P917AH	Snap Ring 3.937 Shaft	1
12	53P916AH	Ball Bearing 3.9370 X 5.9055 X 1.7323	1
13	4L815AH	Oil Seal	1
14	7L823AH	Feed Turret Gear Hub	1
15	6L823AH	Feed Turret Gear 90T 6P LH	1
16	ZZ-HHBOLT-SS-0.625-11X3.0	Screw	4

Sold assembled as: 120LBASEGEARSHAFTASSYAH (See next 2 pages)
2L844AH
1L847AH
7L823AH

* - Item made-to-order N/A - Item is not currently offered by American Holt

FOR MORE INFORMATION, CONTACT AMERICAN HOLT AT:
781-440-9993 • sales@americanholt.com • www.americanholt.com

120L/121L Seamer

AFTER MARKET PARTS FOR:

BASE FEED TURRET GEAR & SHAFT ASSEMBLY 120LBASEGEARSHAFTASSYAH

These parts are also offered as an assembly under part number 120LBASEGEARSHAFTASSYAH



NOTICE: All parts offered by American Holt are manufactured by or for American Holt and not by or for the Original Equipment Manufacturer. Part numbers shown that are those of the Original Equipment Manufacturer, if any, are used for reference purposes only. American Holt is an independent supplier of quality replacement parts having no affiliation with any Original Equipment Manufacturer. All prices are subject to change without notice. Copyright ©2022 American Holt Corp. All rights reserved.

IN-STOCK AND READY TO SHIP.

BASE FEED TURRET GEAR & SHAFT ASSEMBLY

Sold assembled as 120LBASEGEARSHAFTASSYAH

ITEM NO.	PART NO.	DESCRIPTION	QTY
1	7L823AH	Feed Turret Gear Hub	1
2	2L844AH	Feed Turret Shaft	1
3	1L847AH	Key	1

* - Item made-to-order N/A - Item is not currently offered by American Holt

FOR MORE INFORMATION, CONTACT AMERICAN HOLT AT:
781-440-9993 • sales@americanholt.com • www.americanholt.com

120L/121L Seamer

AFTER MARKET PARTS FOR:

CAN FEED & DISCHARGE (Part 1) Drive Case - 3L843AH-120L-ASSYAH

*Feed Drive Case available as full assembly under part number DRIVECASE-3L843AH-120L-ASSYAH.

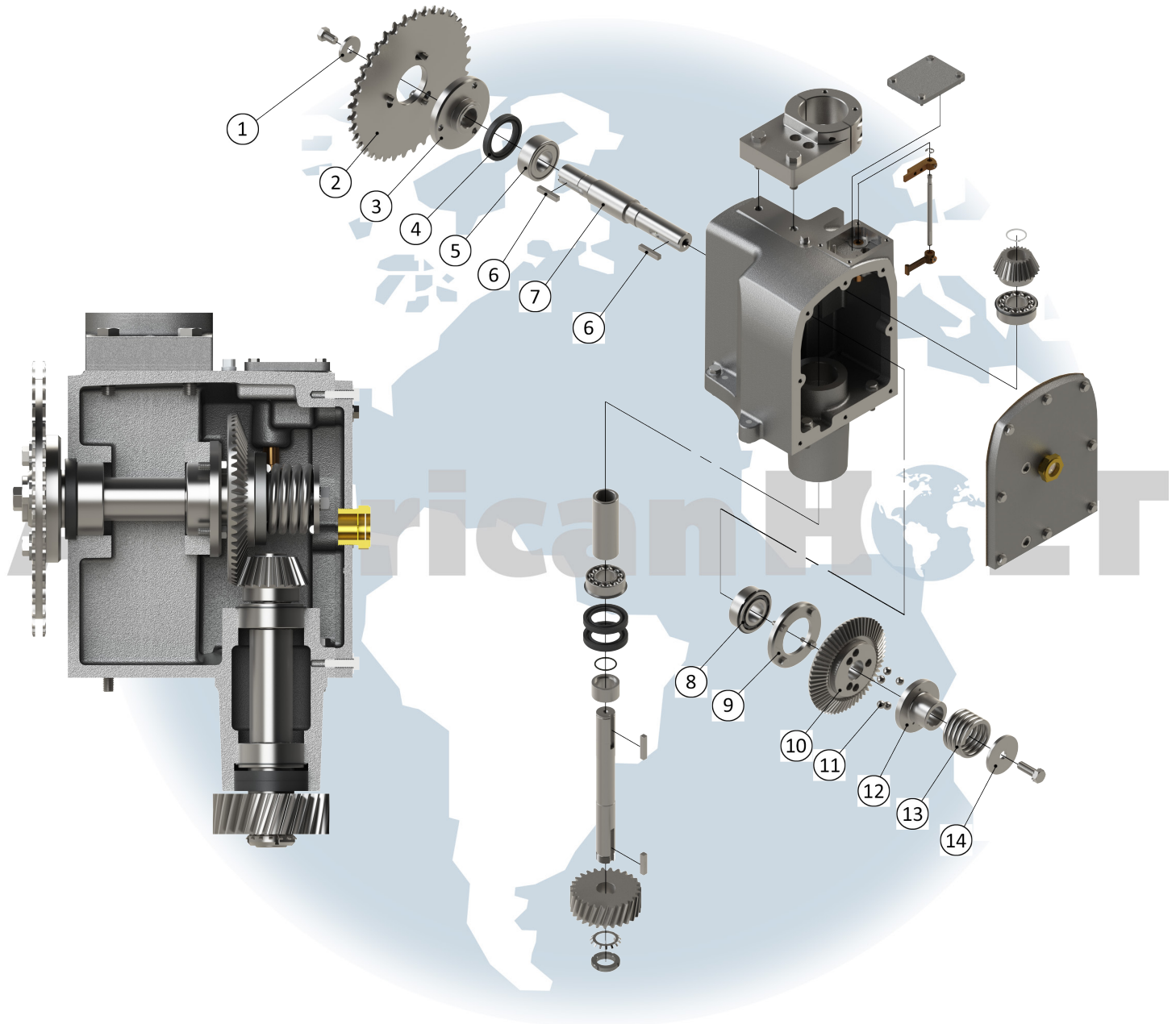

NOTICE: All parts offered by American Holt are manufactured by or for American Holt and not by or for the Original Equipment Manufacturer. Part numbers shown that are those of the Original Equipment Manufacturer, if any, are used for reference purposes only. American Holt is an independent supplier of quality replacement parts having no affiliation with any Original Equipment Manufacturer. All prices are subject to change without notice. Copyright ©2022 American Holt Corp. All rights reserved.

IN-STOCK AND READY TO SHIP.

CAN FEED & DISCHARGE (Part 1)

Parts sold assembled as DRIVECASE-3L843AH-120L-ASSYAH for 120L machine
or DRIVECASE-3L843AH-121L-ASSYAH for 121L

ITEM NO.	PART NO.	DESCRIPTION	QTY
1	45L616AH	Washer 0.65 X 2.00X 0.31	1
2	L824AH (1L824AH SHOWN)	Feed Sprocket (SUPPLEMENTAL PART)	1
3	2L824AH	Feed Sprocket Hub	1
4	2L815AH	Oil Seal 2.500 X 3.500 X 0.500	1
	52L816-3AH (NOT SHOWN)	Shim 0.003 Thick	2
	52L816-5AH (NOT SHOWN)	Shim 0.005 Thick	2
	52L816-10AH (NOT SHOWN)	Shim 0.010 Thick	2
5	9L616AH	Ball Bearing 1.5748 X 3.1496 X 1.1875	1
6	2L647AH	Key 0.3750 SQ X 1.9687	2
7	7L844AH	Feed Sprocket Shaft (INCLUDES HARDWARE)	1
8	6L816AH	Ball Bearing 1.5748 X 3.1496 X 1.1875	1
9	8L817AH	Feed Bevel Gear Bearing Retainer (INCLUDES HARDWARE)	1
10	12L823AH	Feed Bevel Gear 60T 8P	1
11	48L616AH	Steel Ball 0.62" (HARDENED)	5
12	1L897AH	Feed Safety Clutch Hub	1
13	3L840AH	Compression Spring	1
14	12L816AH	Washer 0.6562 X 3.0000 X 0.2500	1

* - Item made-to-order N/A - Item is not currently offered by American Holt

FOR MORE INFORMATION, CONTACT AMERICAN HOLT AT:
781-440-9993 • sales@americanholt.com • www.americanholt.com

120L/121L Seamer

AFTER MARKET PARTS FOR:

CAN FEED & DISCHARGE (Part 2)

Feed Drive Case available as full assembly under part number DRIVECASE-3L843AH-120L-ASSYAH.

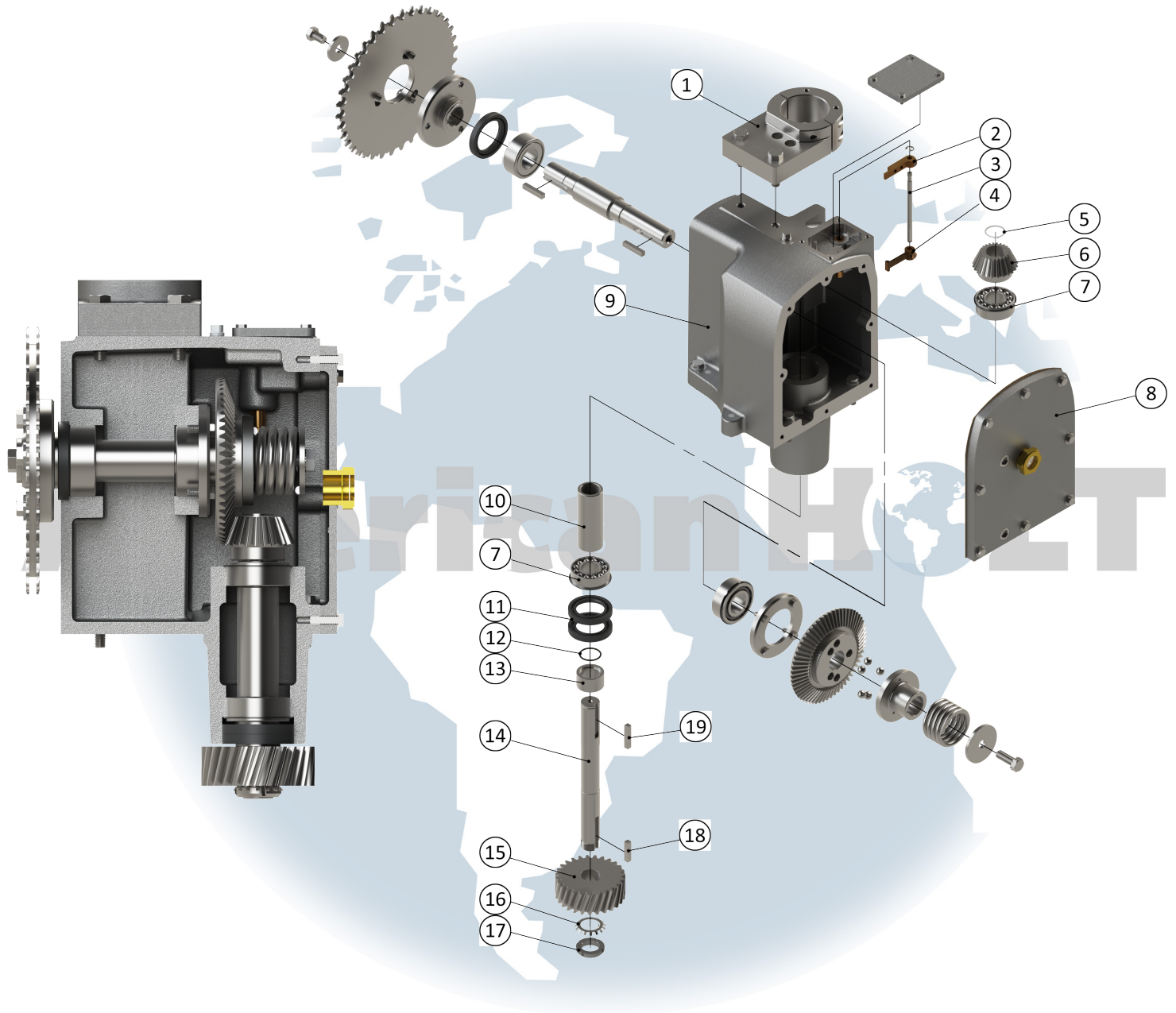

NOTICE: All parts offered by American Holt are manufactured by or for American Holt and not by or for the Original Equipment Manufacturer. Part numbers shown that are those of the Original Equipment Manufacturer, if any, are used for reference purposes only. American Holt is an independent supplier of quality replacement parts having no affiliation with any Original Equipment Manufacturer. All prices are subject to change without notice. Copyright ©2022 American Holt Corp. All rights reserved.

IN-STOCK AND READY TO SHIP.

CAN FEED & DISCHARGE (Part 2)

Parts sold assembled as DRIVECASE-3L843AH-120L-ASSYAH for 120L machine
or DRIVECASE-3L843AH-121L-ASSYAH for 121L

ITEM NO.	PART NO.	DESCRIPTION	QTY
1	6L843AH	Column Support Bracket (INCLUDES HARDWARE)	1
2	3L846AH	Switch Spring Lever (INCLUDES HARDWARE)	1
3	8L844AH	Switch Lever Shaft	1
3.1	27L617AH	Retaining Ring - Nickel Plated	1
4	2L846AH	Switch Lever (INCLUDES HARDWARE)	1
5	9P917AH	Snap Ring 1.3750	1
6	11L823AH	Feed Bevel Pinion 24T 8P	1
	114L816-3AH (NOT SHOWN)	Shim 0.003 Thick	2
	114L816-5AH (NOT SHOWN)	Shim 0.005 Thick	2
7	8L816AH	Ball Bearing 1.3780 X 2.8346 X 1.0630	2
8	6L854AH	Feed Drive Case Cover (INCLUDES HARDWARE)	1
8.1	115L614AH	Liquid Level Sight Plug 1.250 P.T.F.	1
8.2	6L854AH-GASKETAH	Gasket	1
9	3L843AH	Feed Drive Case (INCLUDES HARDWARE)	1
9.1	13L816AH	Bushing 0.3750 X 0.7500 X 3.1875	1
N/A	43L828AH	Dowel Pin 0.5000 X 1.7500 H.T.	2
N/A	406L853AH	Feed Drive Case Spacer	1
10	9L853AH	Spacer	1
11	6L815AH	Oil Seal 3.187 X 2.000 X 0.437	2
12	62L815AH	O-Ring 0.3750 X 0.6250 X 0.1250	1
13	10L853AH	Sleeve	1
14	6L844AH (120L SHOWN) / 176L844AH (121L)	Feed Drive Shaft	1
15	155L823AH	Feed Drive Gear 27T 6P RH	1
16	4P116AH	Bearing Lockwasher 35MM	1
17	3P116AH	Bearing Locknut	1
18	3L447AH	Key 0.3750 SQ X 1.67	1
19	2L647AH	Key 0.3750 SQ X 1.9687	1
N/A	44L828AH	Dowel Pin 0.5000 X 2.0000	2
	19L640AH (NOT SHOWN)	Retaining Spring	1

* - Item made-to-order N/A - Item is not currently offered by American Holt

FOR MORE INFORMATION, CONTACT AMERICAN HOLT AT:
781-440-9993 • sales@americanholt.com • www.americanholt.com

120L/121L Seamer

AFTER MARKET PARTS FOR:

LOWER TURRET

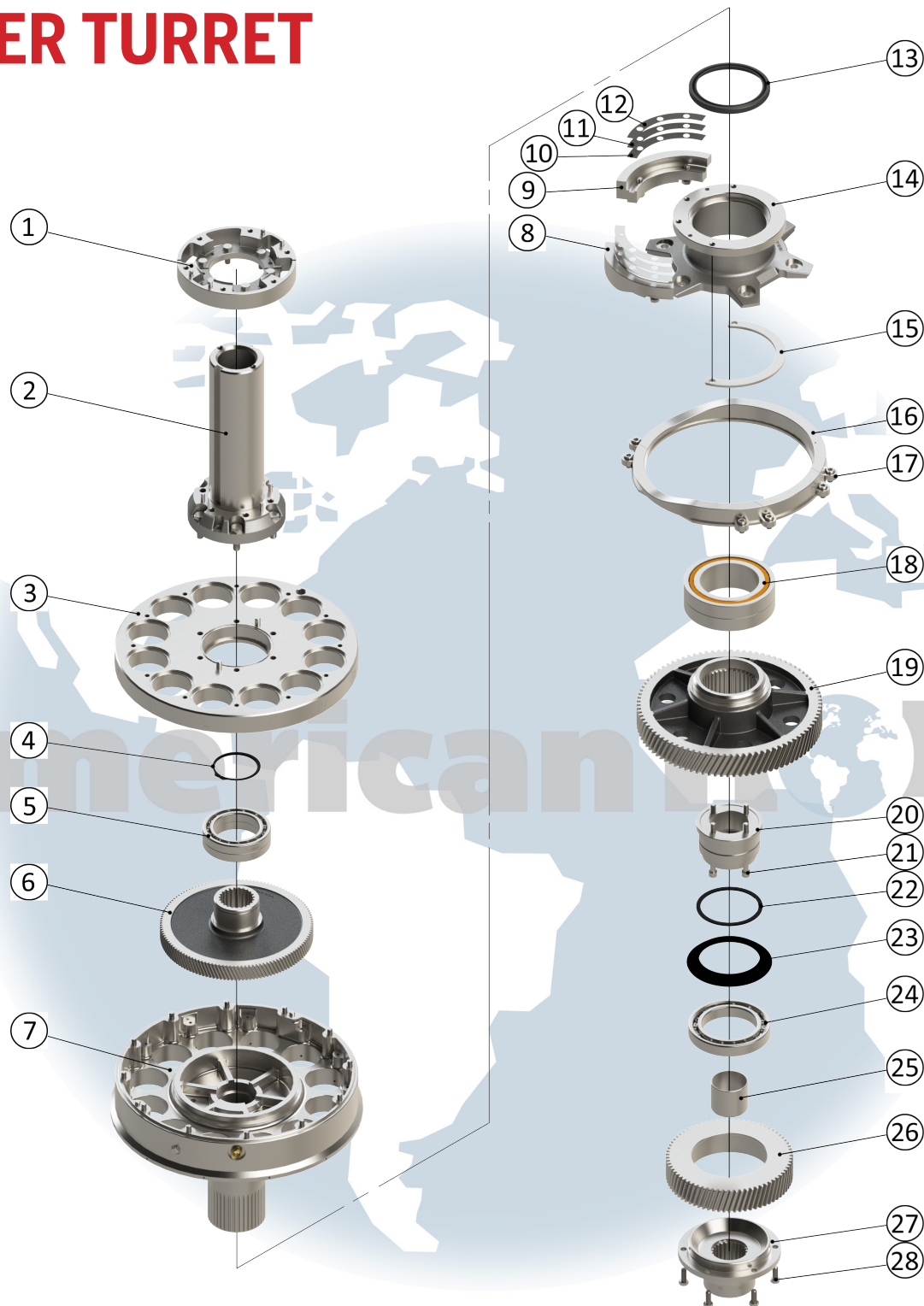

NOTICE: All parts offered by American Holt are manufactured by or for American Holt and not by or for the Original Equipment Manufacturer. Part numbers shown that are those of the Original Equipment Manufacturer, if any, are used for reference purposes only. American Holt is an independent supplier of quality replacement parts having no affiliation with any Original Equipment Manufacturer. All prices are subject to change without notice. Copyright ©2022 American Holt Corp. All rights reserved.

IN-STOCK AND READY TO SHIP.

LOWER TURRET

ITEM NO.	PART NO.	DESCRIPTION	QTY
1	*5L827AH	Seaming Turret Mounting Ring (INCLUDES HARDWARE)	1
N/A	27L828AH	Pin for Lower Turret	4
2	*70L844AH	Lower Turret Hollow Shaft (INCLUDES HARDWARE)	1
N/A	28L828AH	Pin for Hollow Shaft	2
3	*52L827AH	Lower Turret Top (INCLUDES HARDWARE)	1
4	5P917AH	Snap Ring 3.937 Shaft	1
	110L815AH (NOT SHOWN)	O-Ring (121L Only)	1
5	53P916AH	Ball Bearing 3.9370 X 5.9055 X 1.7323	1
6	81L823AH	Lower Turret Drive Gear	1
7	*48L827AH	Lower Turret Bottom (INCLUDES HARDWARE)	1
N/A	37L828AH	Dowel Pin 0.498 X 0.500 X 1.250	2
	44L827AH (NOT SHOWN)	Lower Turret Seal Shield	1
8	81L820-ASSYAH (SHOWN) / 46L820AH	Lower Chuck Return Cam - Feed	1
9	82L820-ASSYAH (SHOWN) / 45L820AH	Lower Chuck Return Cam - Discharge	1
10	253L816-3AH	Shim 0.003 Thick	4
11	253L816-5AH	Shim 0.005 Thick	2
12	253L816-10AH	Shim 0.010 Thick	2
13	9P915AH	Oil Seal 5.750 X 7.008 X 0.563	1
14	18L817AH	Lower Turret Bearing Retainer	1
N/A	106L826AH	Retainer Screw	1
15	55L820AH	Lower Chuck Return Cam Plate	1

ITEM NO.	PART NO.	DESCRIPTION	QTY
16	80L820AH (SHOWN) / 40L820AH / 44L820AH	Lower Chuck Cam	1
17	79L817AH	Lower Chuck Cam Clamp - Single	8
18	17L816AH	Ball Bearing	1
19	24L823AH	Lower Turret Gear	1
20	35L817AH	Holder Lower Drive Pinion Bearing	1
21	ZZ-HHBOLT-SS-0.50-13X5.0	Screw	4
22	86L817AH	Retaining Ring Bearing Holder Seal	1
23	87L815AH	Seal Bearing Holder Excluder	1
24	16L816AH	Ball Bearing 4.7244 X 7.0866 X 1.1024	1
N/A	17L817AH	Lower Drive Bearing Retainer	1
25	154L853AH	Lower Drive Pin Hub Sleeve	1
26	75L823AH High Speed G16 (SHOWN) / 25L823AH Low Speed G12	Lower Drive Pinion	1
27	26L823AH	Lower Drive Pinion Hub	1
28	ZZ-HHBOLT-SS-0.50-13X1.25	Screw	6
N/A	98L815AH	Upper Turret Hub Cap Seal	1
N/A	68L654AH	Seaming Turret Numbers 1 - 6	1
N/A	2L854AH	Seaming Turret Numbers 7 - 9	1
N/A	3L854AH	Seaming Turret Numbers 10 - 12	1

* - Item made-to-order N/A - Item is not currently offered by American Holt

FOR MORE INFORMATION, CONTACT AMERICAN HOLT AT:
781-440-9993 • sales@americanholt.com • www.americanholt.com

120L/121L Seamer

AFTER MARKET PARTS FOR:

BASE INTERMEDIATE GEAR 120L8001.02AH

Components sold individually or as assembly
120LB001.02AH

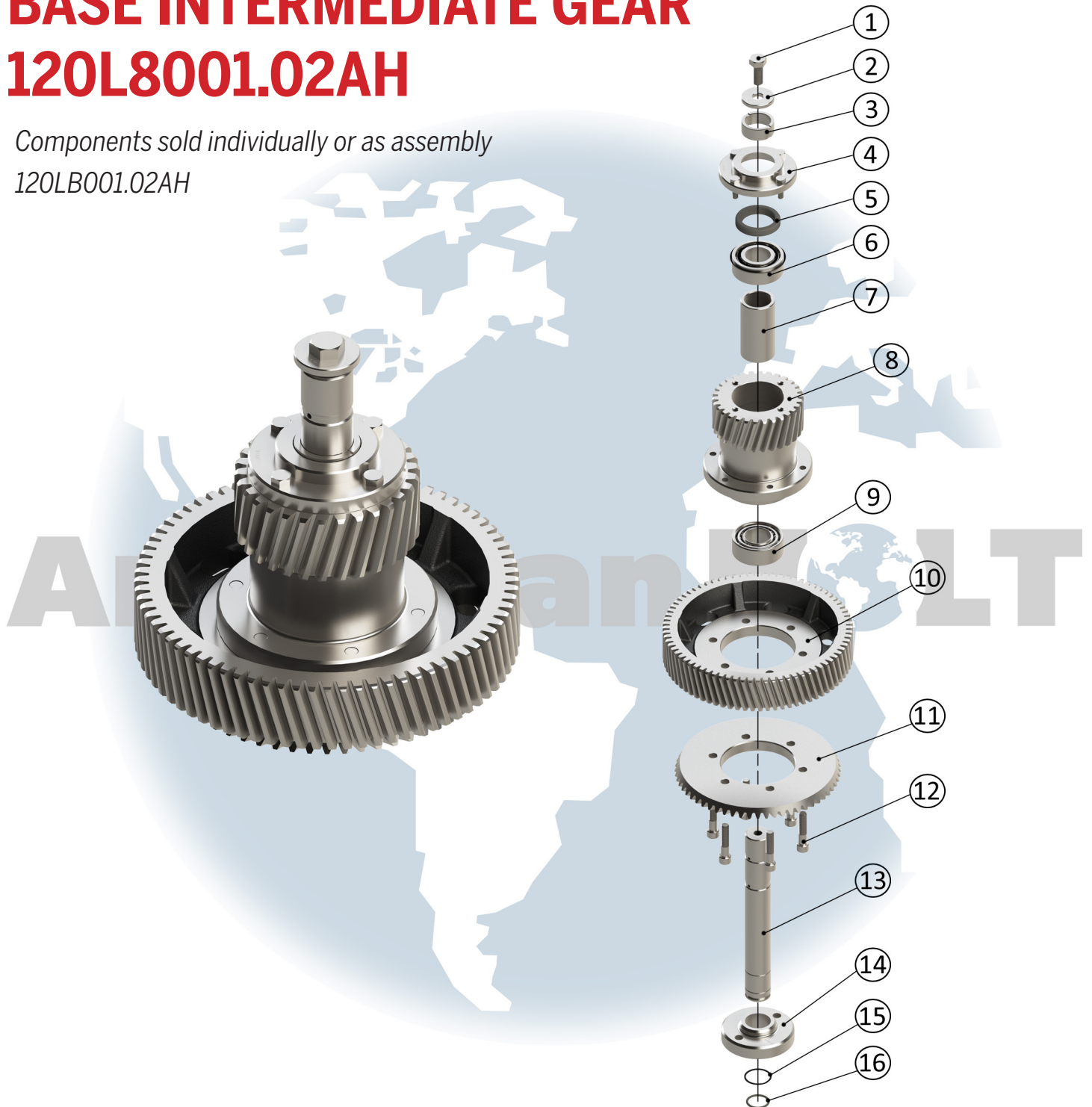

NOTICE: All parts offered by American Holt are manufactured by or for American Holt and not by or for the Original Equipment Manufacturer. Part numbers shown that are those of the Original Equipment Manufacturer, if any, are used for reference purposes only. American Holt is an independent supplier of quality replacement parts having no affiliation with any Original Equipment Manufacturer. All prices are subject to change without notice. Copyright ©2022 American Holt Corp. All rights reserved.

IN-STOCK AND READY TO SHIP.

BASE INTERMEDIATE GEAR

Sold assembled as 120LB001.02AH

ITEM NO.	PART NO.	DESCRIPTION	QTY
1	ZZ-HHBOLT-SS-0.625-11X1.50	Screw	1
2	45L616AH	Washer 0.65 X 2.00 X 0.31	1
3	1L853AH	Intermediate Pinion Seal Sleeve	1
4	3L817AH	Intermediate Pinion Bearing Retainer (INCLUDES HARDWARE)	1
5	2L615AH	Oil Seal 2.00 X 2.75 X 0.50	1
6	6L816AH	Ball Bearing 40 X 80 X 30.2	1
7	6L853AH	Spacer	1
8	5L823AH (120L SHOWN) / 198L823AH (121L)	Intermediate Pinion	1
9	9L616AH	Ball Bearing 40 X 80 X 30.2	1
10	74L823AH High Speed G16 (SHOWN) / 4L823AH Low Speed G12	Intermediate Gear 72T 6P LH	1
11	15L823AH	Filler Drive Bevel Gear	1
12	ZZ-HHBOLT-SS-0.50-13X1.50	Screw	6
13	3L844AH	Intermediate Pinion Stud	1
14	5L853AH	Intermediate Pinion Stud Flange	1
15	2L817AH	Snap Ring 1.562 Shaft	1
16	12L615AH	O-Ring 1.1875 X 1.4375 X 0.1250	1

G12 = 1200 cans/min

G16 = 1600 cans/min

* - Item made-to-order N/A - Item is not currently offered by American Holt

FOR MORE INFORMATION, CONTACT AMERICAN HOLT AT:
781-440-9993 • sales@americanholt.com • www.americanholt.com

120L/121L Seamer

AFTER MARKET PARTS FOR:

IN-MOTION TIMER FILLER DRIVE FOR 120L 1388145AH

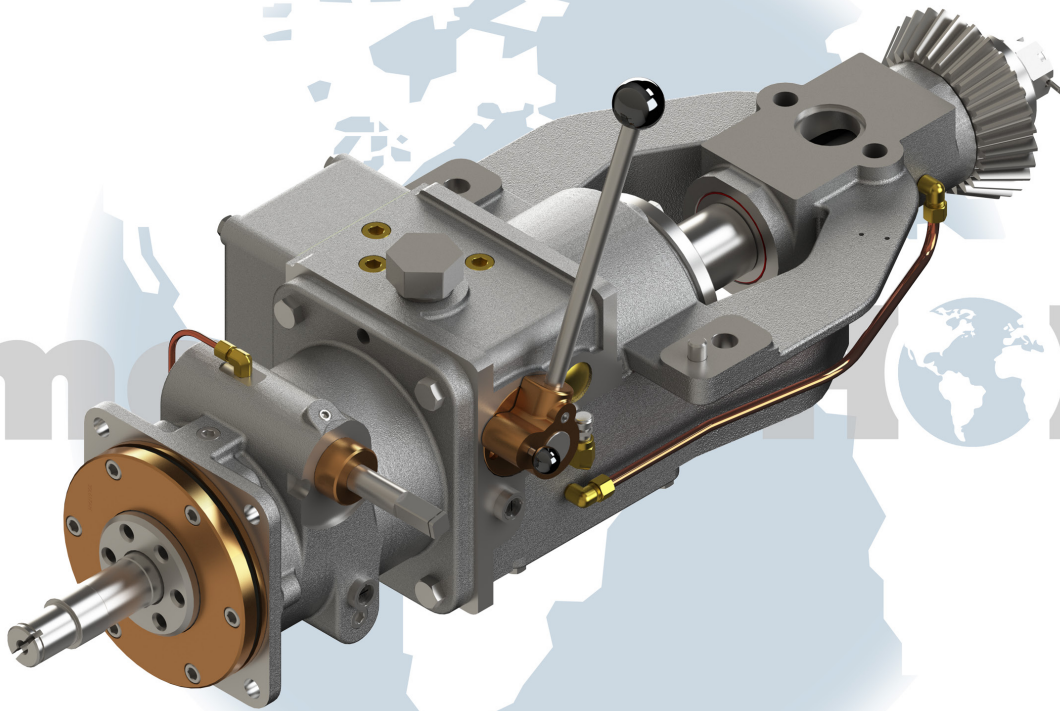

NOTICE: All parts offered by American Holt are manufactured by or for American Holt and not by or for the Original Equipment Manufacturer. Part numbers shown that are those of the Original Equipment Manufacturer, if any, are used for reference purposes only. American Holt is an independent supplier of quality replacement parts having no affiliation with any Original Equipment Manufacturer. All prices are subject to change without notice. Copyright ©2022 American Holt Corp. All rights reserved.

IN-STOCK AND READY TO SHIP.

American HOLT
engineered savings®

IN-MOTION TIMER FILLER DRIVE FOR 120L - 1388145AH

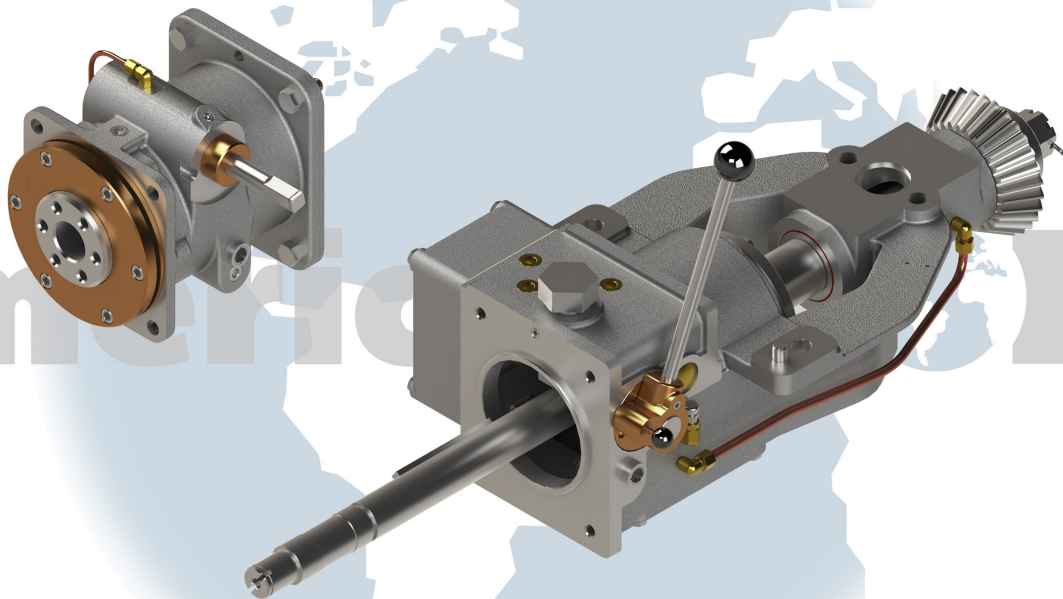

FOR MORE INFORMATION, CONTACT AMERICAN HOLT AT:
781-440-9993 • sales@americanholt.com • www.americanholt.com

120L/121L Seamer

AFTER MARKET PARTS FOR:

IN-MOTION TIMER FILLER DRIVE FOR 120L 1388145AH (Filler Drive Part 1)

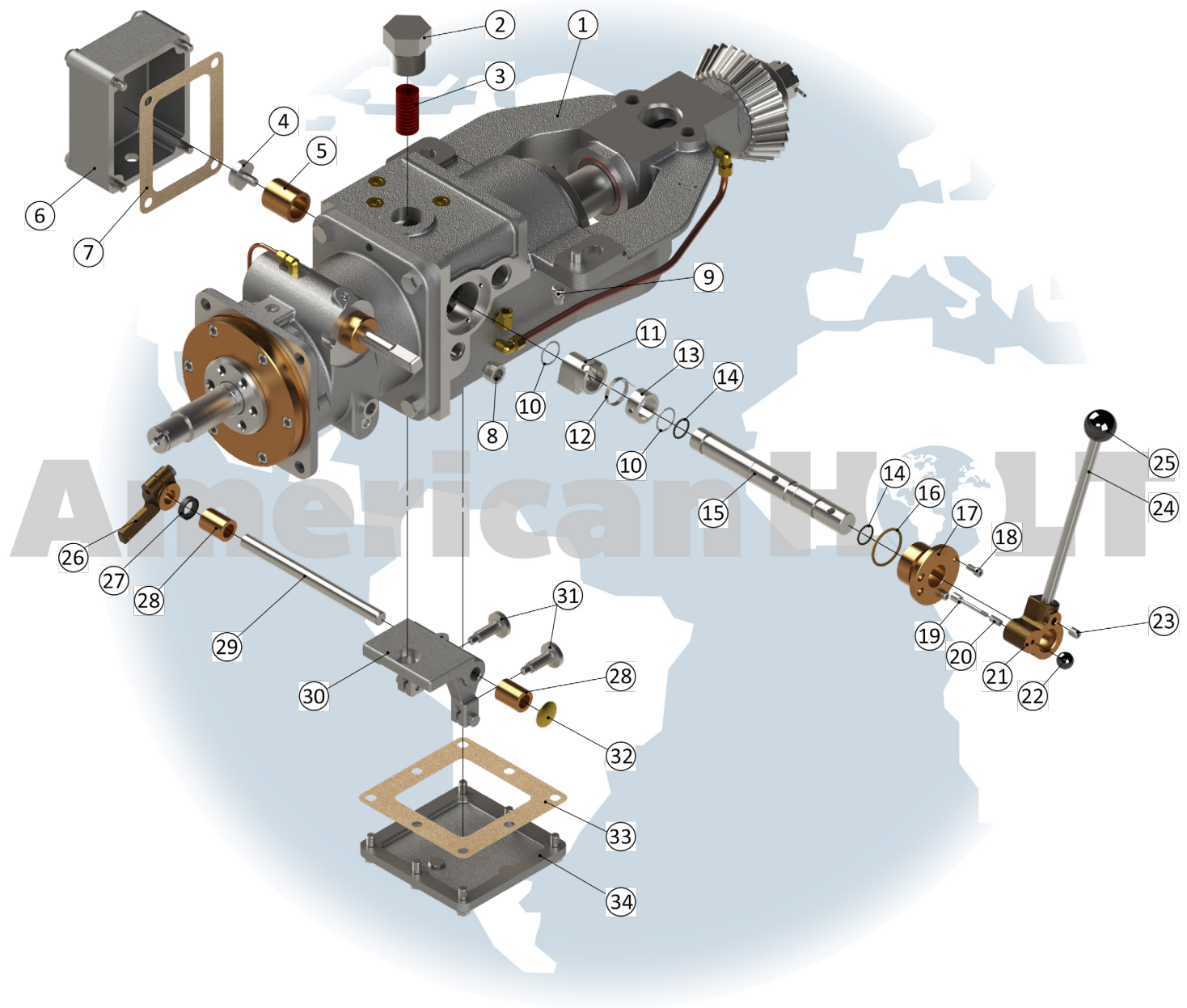

NOTICE: All parts offered by American Holt are manufactured by or for American Holt and not by or for the Original Equipment Manufacturer. Part numbers shown that are those of the Original Equipment Manufacturer, if any, are used for reference purposes only. American Holt is an independent supplier of quality replacement parts having no affiliation with any Original Equipment Manufacturer. All prices are subject to change without notice. Copyright ©2022 American Holt Corp. All rights reserved.

IN-STOCK AND READY TO SHIP.

IN-MOTION TIMER FILLER DRIVE FOR 120L - 1388145AH (Filler Drive Part 1)

ITEM NO.	PART NO.	DESCRIPTION	QTY
1	193L843AH	Filler Drive Bracket (INCLUDES HARDWARE)	1
2	40L826AH	Filler Drive Spring Adjustment Screw	1
3	18L840AH	Filler Drive Spring	1
	53L816-5AH (NOT SHOWN)	Shim 0.005 Thick	8
	53L816-10AH (NOT SHOWN)	Shim 0.010 Thick	2
	53L816-30AH (NOT SHOWN)	Shim 0.030 Thick	4
4	45L846AH	Micro Switch Trip	1
5	43P916AH	Oilite Bearing	1
6	161L854AH	Switch Box Cover	1
N/A	70L826AH	Switch Box Cover Stud	1
7	54L815AH	Gasket	1
8	58L614AH	Oil Gauge 0.625	1
9	41L814AH	Air Vent	1
10	6P517AH	Spirolox Ring 1" Shaft	2
11	31L897AH	Filler Drive Trip Disc	1
12	22L840AH	Trip Disc Torsion Spring	1
13	117L853AH	Set Collar 1.00 X 1.38 X 0.625	1
14	31L815AH	O-Ring 0.7500 X 0.9375 X 0.0937	2
15	93L844AH	Filler Drive Trip Shaft (HARDWARE INCLUDED)	1
16	12H615AH	O-Ring 1.50 X 1.75 X 0.125	1
17	130L816AH	Trip Shaft Bushing	1
18	ZZ-SHCS-SS-0.25-20X0.5	Screw	2

ITEM NO.	PART NO.	DESCRIPTION	QTY
19	25L828AH	Locator Pin	1
20	18L640AH	Locator Pin Spring SS	1
21	102L843AH	Filler Drive Control Lever	1
22	97L616AH	Ball Handle	1
23	ZZ-SHSS-SS-0.375-16X0.50	Screw	1
24	54L844AH	Filler Drive Trip Shaft Handle	1
25	29L854AH	Handcrank Carrier Knob	1
26	46L846AH	Micro Switch Trip Lever	1
	15L633AH (NOT SHOWN)	Micro Switch - 4x Used on Machine (Discharge, Filler Drive, 2x for Hand Wheel)	1
27	43L815AH	Oil Seal	1
28	89L816AH	Bronze Bearing	2
29	53L844AH	Filler Drive Clutch Lever Shaft	1
30	11L897AH	Filler Drive Clutch Lever	1
31	39L826AH	Filler Drive Clutch Screw	2
32	ZZ-1388145AH-FREEZEPLUG	Freeze Plug	1
33	53L815AH	Gasket	1
34	201L854AH	Filler Drive Bracket Access Cover	1
N/A	14L846AH	Handcrank Carrier Switch Bracket	1
N/A	158L853AH	Handwheel Switch Spacer	1

* - Item made-to-order N/A - Item is not currently offered by American Holt

FOR MORE INFORMATION, CONTACT AMERICAN HOLT AT:
781-440-9993 • sales@americanholt.com • www.americanholt.com

120L/121L Seamer

AFTER MARKET PARTS FOR:

IN-MOTION TIMER FILLER DRIVE FOR 120L 1388145AH (Filler Drive Part 2)

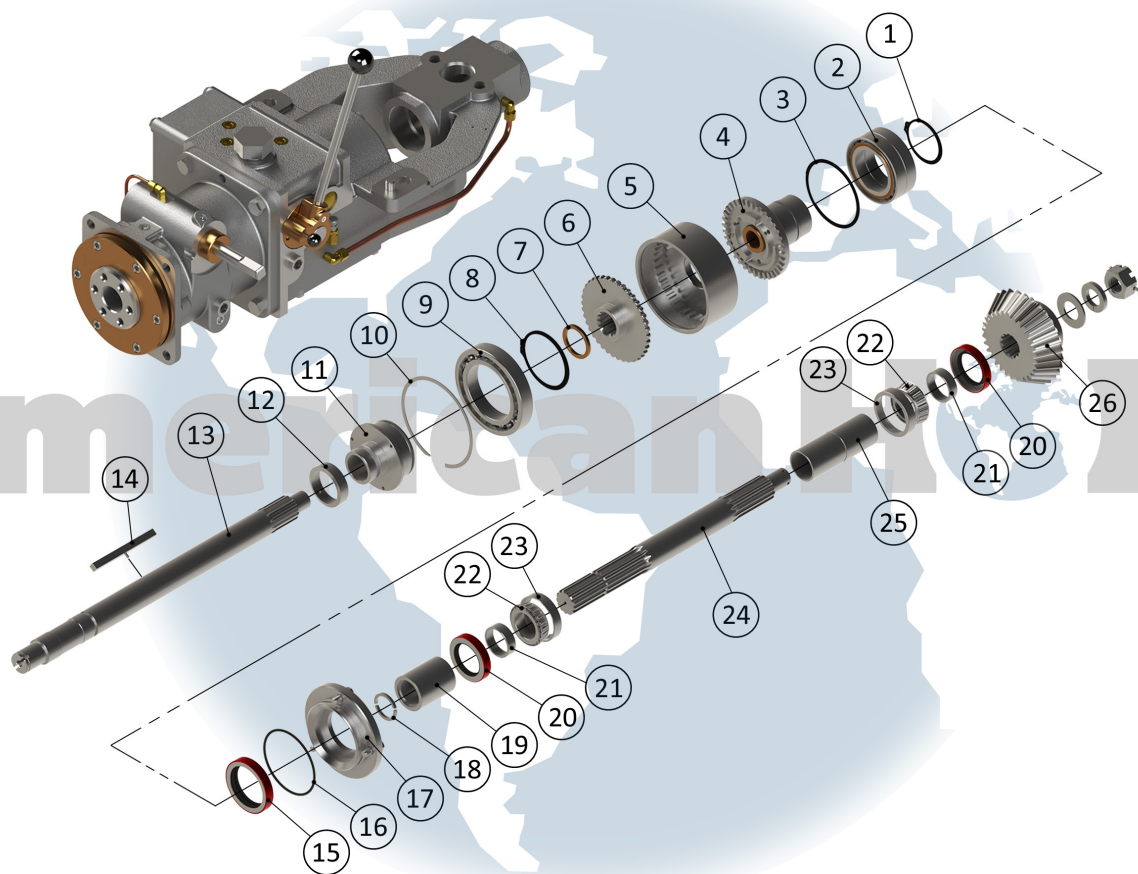

NOTICE: All parts offered by American Holt are manufactured by or for American Holt and not by or for the Original Equipment Manufacturer. Part numbers shown that are those of the Original Equipment Manufacturer, if any, are used for reference purposes only. American Holt is an independent supplier of quality replacement parts having no affiliation with any Original Equipment Manufacturer. All prices are subject to change without notice. Copyright ©2022 American Holt Corp. All rights reserved.

IN-MOTION TIMER FILLER DRIVE FOR 120L - 1388145AH (Filler Drive Part 2)

ITEM NO.	PART NO.	DESCRIPTION	QTY
1	5L617AH	Retaining Ring 2.375 Shaft	1
2	88L816AH	Ball Bearing 2.3622 X 3.7402 X 1.4174	1
3	48L817AH	Snap Ring	1
4	27L897AH	Filler Drive Clutch Hub	1
4.1	98L816AH	Oilite Bushing	1
5	28L897AH	Filler Driven Clutch Hub 36T 14.5P	1
6	79L823AH	Filler Drive Intermediate Gear	1
7	128L816AH	Thrust Washer	1
8	28L617AH	Retaining Ring	1
9	126L816AH	Ball Bearing 3.1496 X 4.9213 X 0.8661	1
10	53L817AH	Retaining Ring 5.000 Bore	1
11	29L897AH	Filler Drive Pressure Hub	1
12	114L853AH	Filler Drive Pressure Hub Collar (INCLUDES HARDWARE)	1
13	89L844AH	In-Motion Timer Shaft	1
13.1	12L615AH	O-Ring 1.1875 X 1.4375 X 0.1250	1
14	20L847AH	In-Motion Timer Key (INCLUDES HARDWARE)	1
15	42L815AH	Oil Seal	1
16	41L815AH	O-Ring 3.500 X 3.750 X 0.125	1
17	56L817AH	Bearing Retainer (INCLUDES HARDWARE)	1
18	60L817AH	Filler Drive Shaft Retainer	2
19	136L853AH	Filler Drive Intermediate Shaft Collar	1
20	61L815AH	Oil Seal 1.750 X 2.565 X 0.500	2
21	112L853AH	Spacer 1.500 X 1.750 X 0.562	2
22	124L816AH	Tapered Roller Bearing Cone 1.500 X 2.5625 X 0.710	2
23	125L816AH	Tapered Roller Bearing Cup	2
24	94L844AH	Filler Drive Intermediate Shaft (INCLUDES HARDWARE)	1
24.1	134L816AH	Hex Slotted Nut 1-8 NC	1
25	115L853AH	Spacer 1-17/32 X 1.750 X 4.703	1
	129L816-3AH (NOT SHOWN)	Shim 0.003 Thick	4
	129L816-5AH (NOT SHOWN)	Shim 0.005 Thick	4
	129L816-10AH (NOT SHOWN)	Shim 0.010 Thick	4
	129L816-32AH (NOT SHOWN)	Shim 0.032 Thick	2
26	82L823AH	Filler Drive Pinion	1

* - Item made-to-order N/A - Item is not currently offered by American Holt

FOR MORE INFORMATION, CONTACT AMERICAN HOLT AT:
781-440-9993 • sales@americanholt.com • www.americanholt.com

120L/121L Seamer

AFTER MARKET PARTS FOR:

IN-MOTION TIMER FILLER DRIVE FOR 120L 1388145AH (In-Motion Timer - 1387577-MAH)

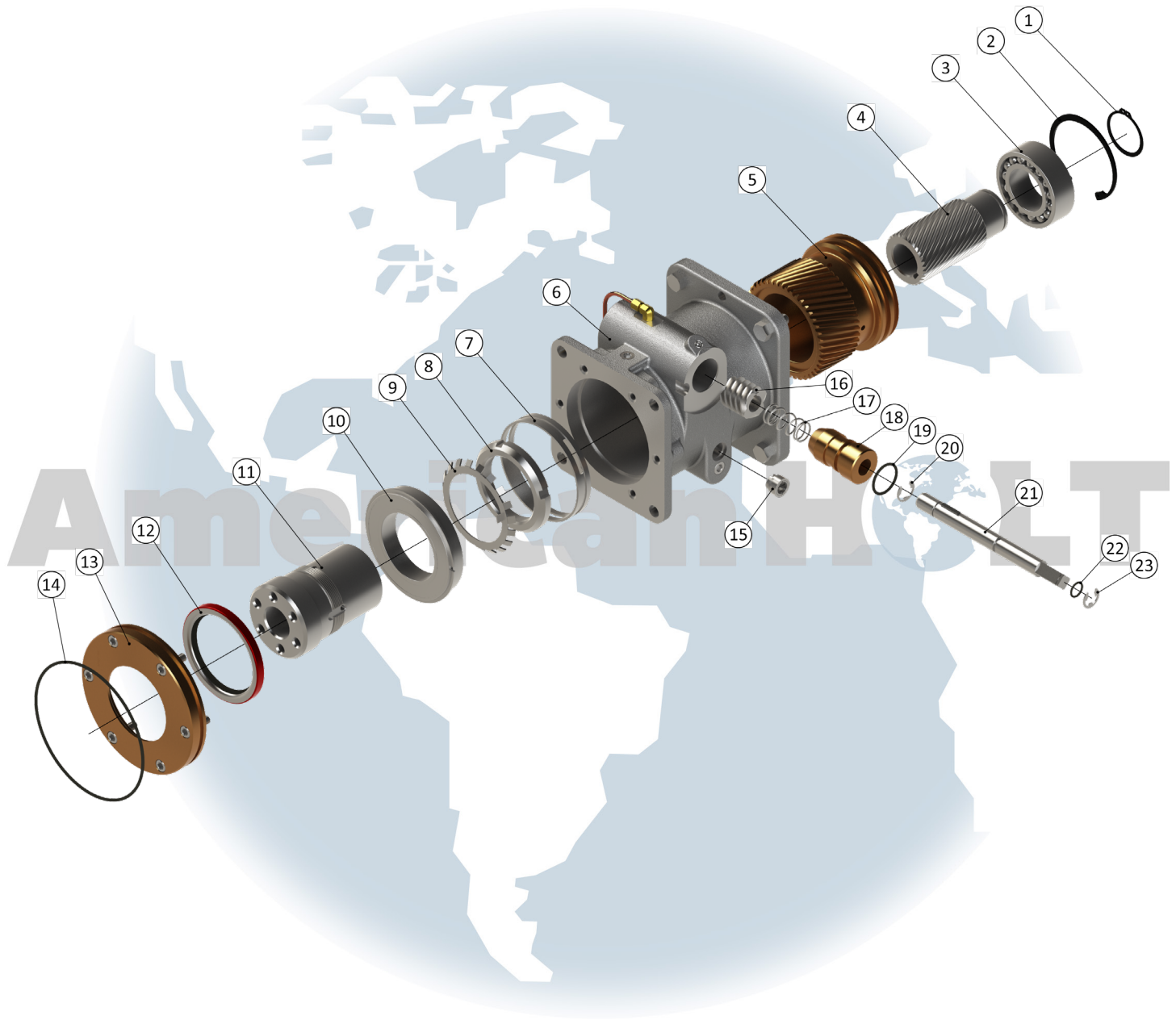

NOTICE: All parts offered by American Holt are manufactured by or for American Holt and not by or for the Original Equipment Manufacturer. Part numbers shown that are those of the Original Equipment Manufacturer, if any, are used for reference purposes only. American Holt is an independent supplier of quality replacement parts having no affiliation with any Original Equipment Manufacturer. All prices are subject to change without notice. Copyright ©2022 American Holt Corp. All rights reserved.

IN-STOCK AND READY TO SHIP.

IN-MOTION TIMER FILLER DRIVE FOR 120L - 1388145AH (In-Motion Timer - 1387577-MAH)

ITEM NO.	PART NO.	DESCRIPTION	QTY
1	29L617AH	Retaining Ring 2" Shaft	1
2	9L617AH	Retaining Ring 3.544 Bore	1
3	100L616AH	Ball Bearing 1.9685 X 3.5433 X 1.1875	1
4	51L623AH	Drive Sleeve 32T 0.5000P 30° LH	1
5	50L623AH	Adjusting Sleeve 45T 10.5P 17°45' RH	1
6	71L643AH	In-Motion Timer Housing (INCLUDES HARDWARE)	1
7	265L653AH	Spacer 4.50 X 4.71 X 0.75	1
8	158L816AH	Bearing Locknut	1
9	159L816AH	Lockwasher	1
10	99L616AH	Ball Bearing 3.1496 X 4.9213 X 0.8660	1
11	140L623AH	Drive Flange - LH	1
12	13L615AH	Oil Seal 3.50 X 4.50 X 0.43	1
13	30L617AH	Bearing Retainer (INCLUDES HARDWARE)	1
14	29L815AH	O-Ring 6.250 X 6.500 X 0.125	1
15	58L614AH	Oil Gauge 0.6250	1
16	53L623AH	Worm 4THD 10P RH	1
17	3P140AH	Knockout Rod Spring	1
18	359L616AH	Worm Shaft Bearing	1
19	97L815AH	O-Ring 1.25 X 1.50 X 0.12	1
20	2L617AH	Stainless Steel Retaining Ring	1
21	65L644AH	Worm Shaft (INCLUDES 608 #13 WOODRUFF KEY)	1
22	11L615AH	O-Ring 0.5625 X 0.7500 X 0.0937	1
	12L653AH (NOT SHOWN)	Crank Handle	1
23	1L617AH	Retaining Ring - Nickel Plated	1

* - Item made-to-order N/A - Item is not currently offered by American Holt

FOR MORE INFORMATION, CONTACT AMERICAN HOLT AT:
781-440-9993 • sales@americanholt.com • www.americanholt.com

120L/121L Seamer

AFTER MARKET PARTS FOR:

FILLER GEAR DRIVE - CROWN 72 – 1391380AH

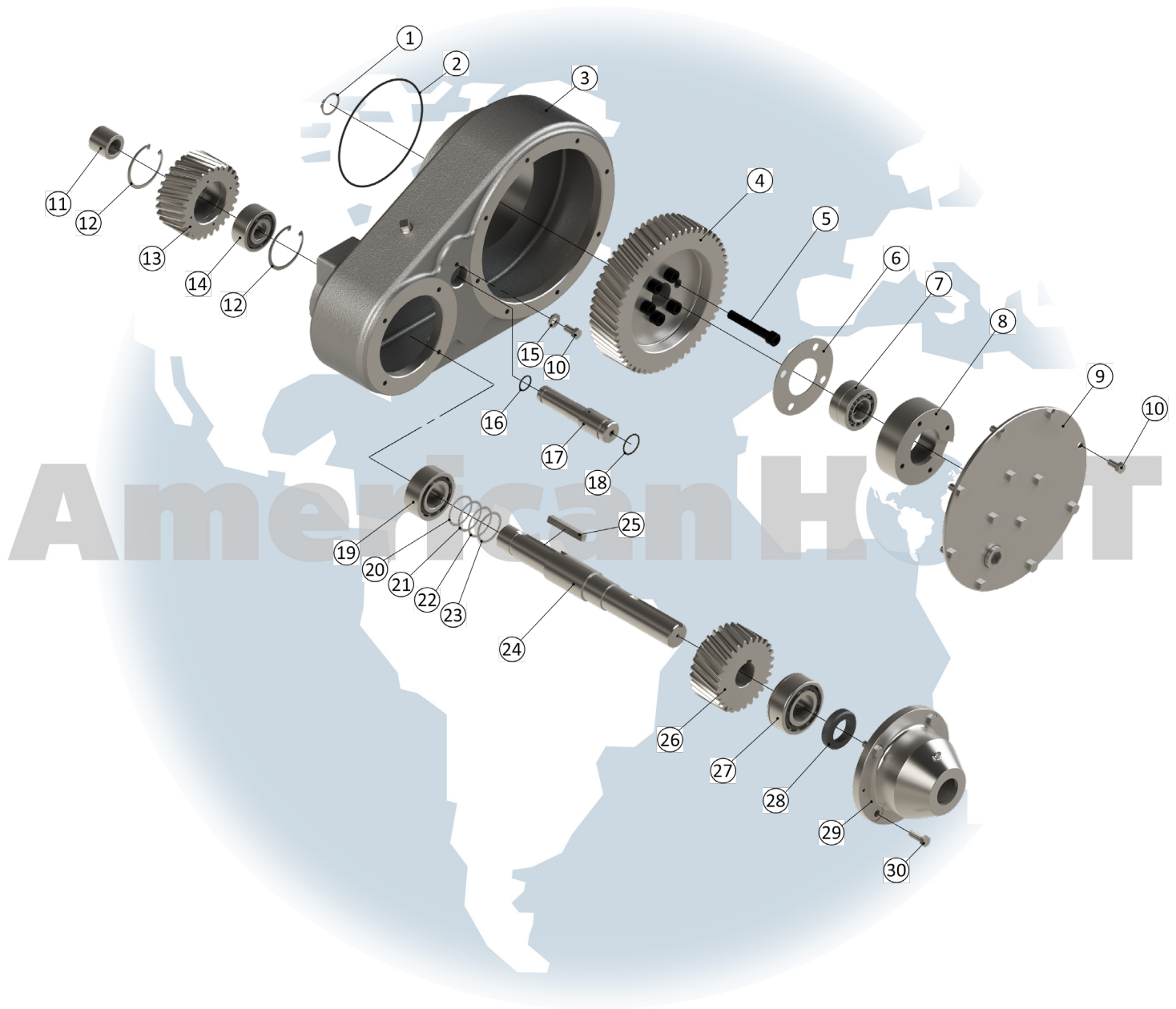

NOTICE: All parts offered by American Holt are manufactured by or for American Holt and not by or for the Original Equipment Manufacturer. Part numbers shown that are those of the Original Equipment Manufacturer, if any, are used for reference purposes only. American Holt is an independent supplier of quality replacement parts having no affiliation with any Original Equipment Manufacturer. All prices are subject to change without notice. Copyright ©2022 American Holt Corp. All rights reserved.

IN-STOCK AND READY TO SHIP.

FILLER GEAR DRIVE - CROWN 72 - 1391380AH

ITEM NO.	PART NO.	DESCRIPTION	QTY
1	54L817AH	Retaining Ring 1.188 Shaft Dia.	1
2	29L815AH	O-Ring 6.250 X 6.500 X 0.125	1
3	32L843AH	Filler Gear Drive Case (INCLUDES HARDWARE)	1
4	43L823AH	Drive Gear 56T 7P RH	1
5	58L826AH	Socket Head Capscrew (Drilled Head)	6
6	58L817AH	Bearing Retainer Plate	1
7	127L816AH	Ball Bearing 1.1811 X 2.4409 X 0.6299	2
8	55L817AH	Bearing Retainer (INCLUDES HARDWARE)	1
9	200L854AH	Filler Gear Drive Case Cover	1
9.1	57L614AH	Oil Level Window 1.2500 OD	1
10	ZZ-HHBOLT-SS-0.375-16X0.75	Screw	13
11	38L853AH	Idler Gear Spacer	1
12	41L817AH	Snap Ring - Nickel Plated 2.440 Bore	2
13	44L823AH	Idler Gear 28T 7P LH	1
14	39L816AH	Ball Bearing 0.9843 X 2.4409 X 1.000	1
15	ZZ-WASHFLAT-SS-0.406X0.812X0.12	Washer	1
16	31L815AH	O-Ring 0.7500 X 0.9375 X 0.0937	1
17	28L844AH	Idler Gear Stud (INCLUDES HARDWARE)	1
18	32L815AH	O-Ring 1.0625 X 1.2500 X 0.0937	1
19	27L816AH	Ball Bearing 1.3780 X 2.8346 X 1.0625	1
20	129L816-3AH	Shim 0.003 Thick	1
21	129L816-5AH	Shim 0.005 Thick	1
22	129L816-10AH	Shim 0.010 Thick	1
23	129L816-32AH	Shim 0.032 Thick	1
24	***L844 (57L844AH SHOWN)	Filler Drive Shaft	REF
25	15L847AH	Key 0.375 SQ X 2.562 LG	1
26	57L823AH	Driven Gear 28T 7P RH	1
27	6L816AH	Ball Bearing 40 X 80 X 30.2	1
28	10L615AH	Oil Seal 1.4375 X 2.2500 X 0.500	1
29	49L817AH	Filler Drive Bearing Holder (INCLUDES HARDWARE)	1
30	ZZ-HHBOLT-SS-0.375-16X1.0	Screw	4
N/A	149L843AH	Tie Angle	1
	*148L843AH (NOT SHOWN)	Support Bracket	1

*** Filler Drive Shaft Options	
57L844AH	13.062"
58L844AH	11.938"
194L844AH (121L)	20.560"
165L844AH (121L)	21.250"

* - Item made-to-order N/A - Item is not currently offered by American Holt

FOR MORE INFORMATION, CONTACT AMERICAN HOLT AT:
781-440-9993 • sales@americanholt.com • www.americanholt.com

120L/121L Seamer

AFTER MARKET PARTS FOR:

FILLER GEAR DRIVE - CROWN 100 - 1388076-MEAH

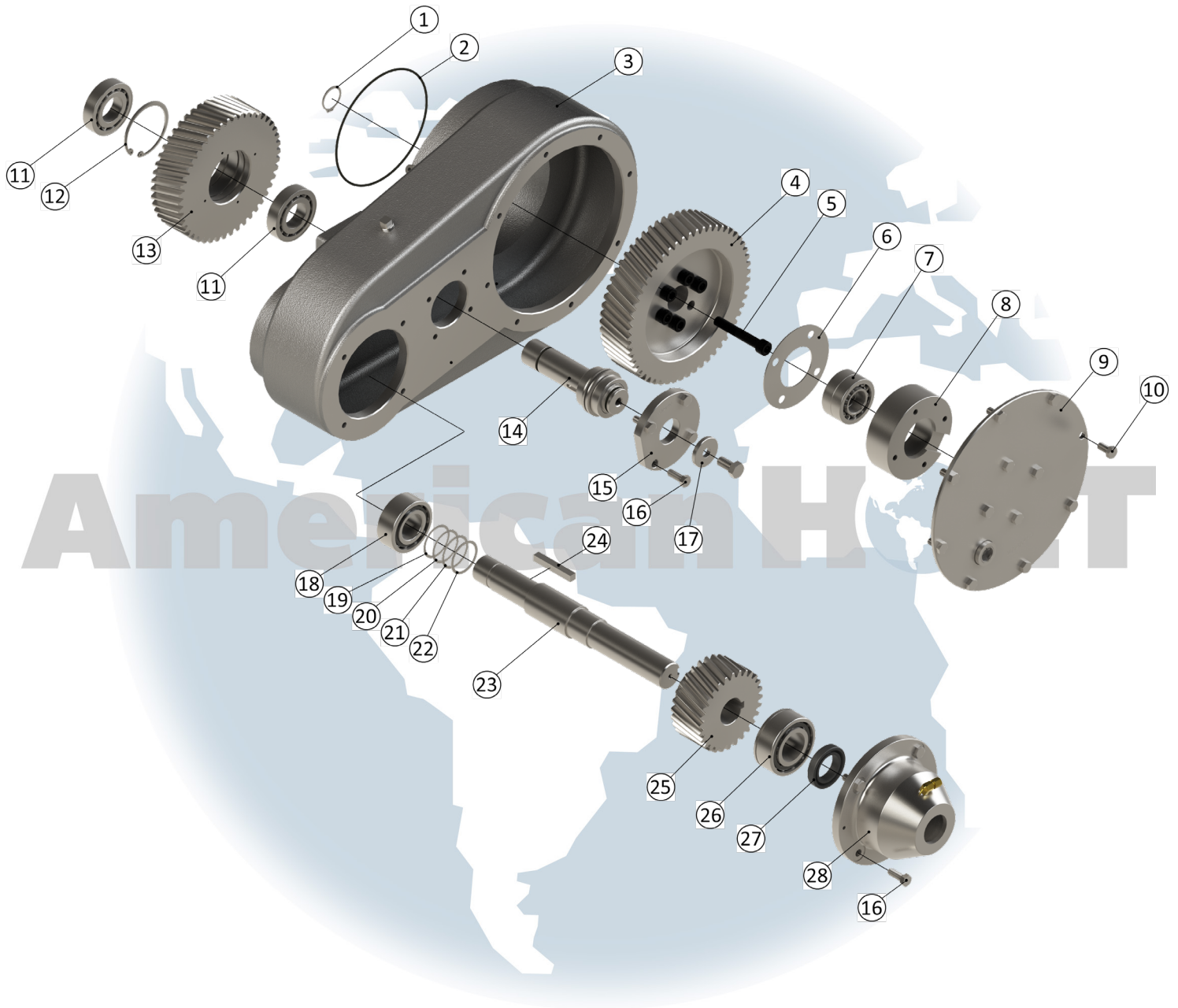

NOTICE: All parts offered by American Holt are manufactured by or for American Holt and not by or for the Original Equipment Manufacturer. Part numbers shown that are those of the Original Equipment Manufacturer, if any, are used for reference purposes only. American Holt is an independent supplier of quality replacement parts having no affiliation with any Original Equipment Manufacturer. All prices are subject to change without notice. Copyright ©2022 American Holt Corp. All rights reserved.

IN-STOCK AND READY TO SHIP.

FILLER GEAR DRIVE - CROWN 100 - 1388076-MEAH

Item No.	Part No.	Description	Qty
1	54L817AH	Retaining Ring 1.188 Shaft	1
2	29L815AH	O-Ring 6.2500 X 6.5000 X 0.1250	1
3	139L843AH	Filler Gear Drive Case (INCLUDES HARDWARE)	1
4	43L823AH	Drive Gear 56T 7P RH	1
5	58L826AH	Socket Head Cap Screw (Drilled Head)	6
6	58L817AH	Bearing Retainer Plate	1
7	127L816AH	Ball Bearing 1.1811 X 2.4409 X 0.6299	1
8	55L817AH	Bearing Retainer (INCLUDES HARDWARE)	1
9	200L854AH	Filler Gear Drive Case Cover	1
9.1	57L614AH	Oil Lever Window 1.2500 O.D.	1
10	ZZ-HHBOLT-SS-0.375-16X0.75	Screw	12
11	257L816AH	Ball Bearing	2
12	13L817AH	Snap Ring 2.835 Bore	1
13	66L823AH	Idler Gear 46T 7P LH	1
14	267L844AH-ASSYAH	Idler Gear Stud Assembly (INCLUDES HARDWARE)	1
14.1	267L844AH	Idler Gear Stud (INCLUDES HARDWARE)	1
14.2	8H615AH	O-Ring	2
14.3	26L840AH	Spring Washer	12
14.4	430L853AH	Spacer	2
15	139L254AH	Cover Plate	1
16	ZZ-HHBOLT-SS-0.375-16X1.0	Screw	8
17	6P116AH	Washer	1
18	27L816AH	Ball Bearing 1.3780 X 2.8346 X 1.0625	1
19	129L816-3AH	Shim 0.003 Thick	1
20	129L816-5AH	Shim 0.005 Thick	1
21	129L816-10AH	Shim 0.010 Thick	1
22	129L816-32AH	Shim 0.032 Thick	1
23	***L844AH (57L844AH SHOWN)	Filler Drive Shaft	REF
24	15L847AH	Key 0.375 SQ. 2.562 LG	1
25	57L823AH	Driven Gear 28T 7P RH	1
26	6L816AH	Ball Bearing 40 X 80 X 30.2	1
27	10L615AH	Oil Seal 1.4375 X 2.2500 X 0.5000	1
28	49L817AH	Filler Drive Bearing Holder (INCLUDES HARDWARE)	1

*** Filler Drive Shaft Options	
57L844AH	13.062"
58L844AH	11.938"
194L844AH (121L)	20.560"
165L844AH (121L)	21.250"

* - Item made-to-order N/A - Item is not currently offered by American Holt

FOR MORE INFORMATION, CONTACT AMERICAN HOLT AT:
781-440-9993 • sales@americanholt.com • www.americanholt.com

120L/121L Seamer

AFTER MARKET PARTS FOR:

ELECTRIC TOOTH CLUTCH REBUILD KIT

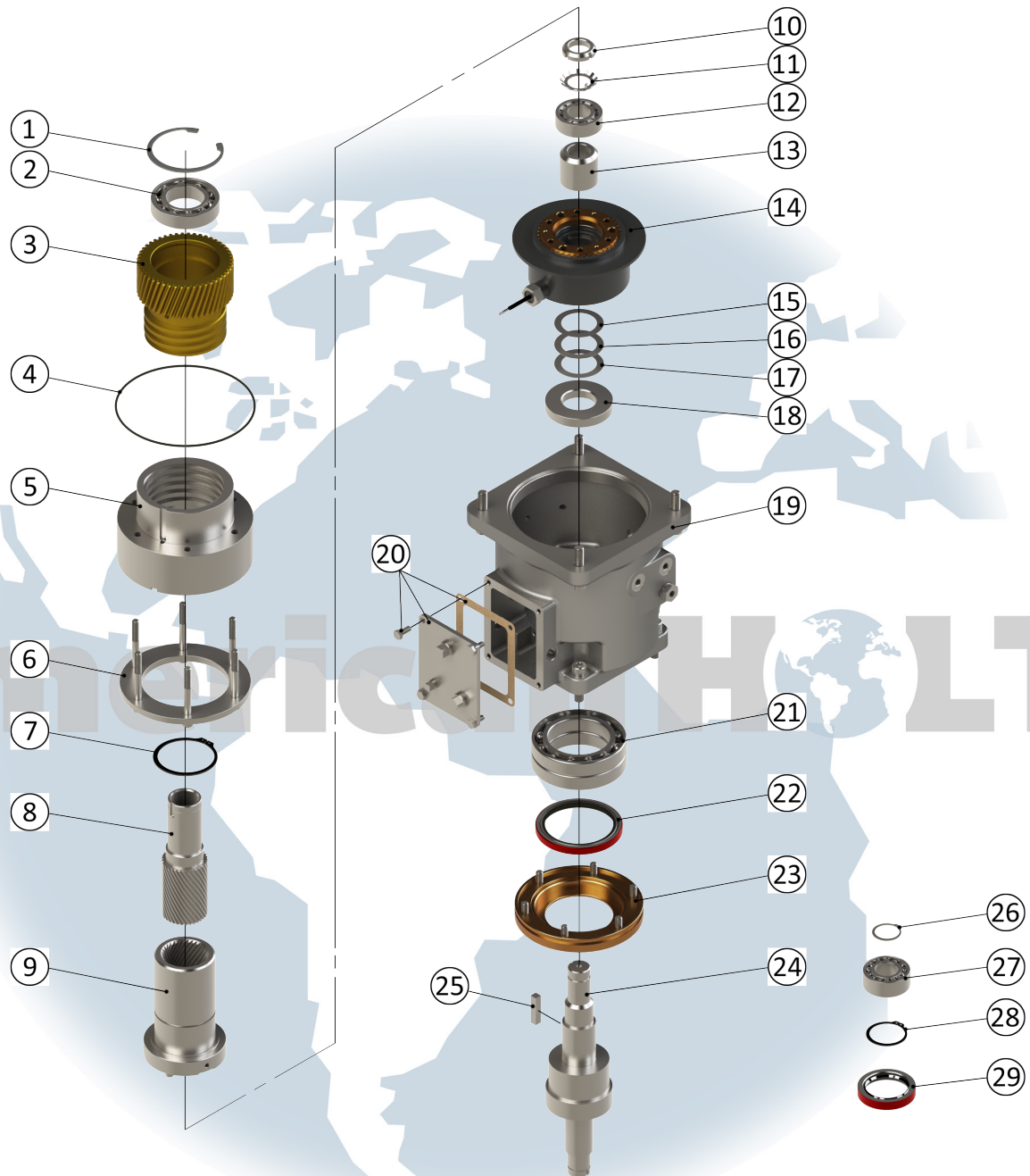

NOTICE: All parts offered by American Holt are manufactured by or for American Holt and not by or for the Original Equipment Manufacturer. Part numbers shown that are those of the Original Equipment Manufacturer, if any, are used for reference purposes only. American Holt is an independent supplier of quality replacement parts having no affiliation with any Original Equipment Manufacturer. All prices are subject to change without notice. Copyright ©2022 American Holt Corp. All rights reserved.

IN-STOCK AND READY TO SHIP.

ELECTRIC TOOTH CLUTCH REBUILD KIT

****Item 20 - sold together as part number 96L254AH**

ITEM NO.	PART NO.	DESCRIPTION	QTY
1	9L617AH	Retaining Ring 3.544 Bore SS	1
2	54S816AH	Ball Bearing 50 X 90 X 20	1
3	148L823AH	Male Adjusting Sleeve	1
4	63L815AH	O-Ring 7.00 X 7.25 X 0.12	1
5	72L897AH	Female Adjusting Sleeve	1
6	88L817AH	Adjustment Sleeve Bearing Retainer (INCLUDES HARDWARE)	1
7	28L617AH	Snap Ring 3.156 Shaft	1
8	178L823AH	Inner Drive Sleeve	1
9	149L823AH	Outer Drive Sleeve (INCLUDES HARDWARE)	1
10	19L616AH	Bearing Locknut N-06	1
11	18L616AH	Bearing Lockwasher W-06	1
12	255L816AH	Roller Bearing 1.18X2.44X.78	1
13	263L853AH (SHOWN) / 425L853AH	Non-Magnetic SS Spacer	1
14	854L833AH	Tooth Clutch	1
15	183L816-3AH	Shim 0.003 Thick	1
16	183L816-10AH	Shim 0.010 Thick	2
17	183L616-30AH	Shim 0.030 Thick	1
18	262L853AH	Spacer 1.753 X 3.500 X 0.645	1
19	472L843AH	Clutch & Timer Housing (INCLUDES HARDWARE)	1
**20	92L815AH	Clutch Cover Gasket	1
	96L254AH	Belt Drive Clutch Cover	1
	121L826AH	Self Sealing Bolt	4
21	25L416AH	Ball Bearing Pair	2
22	13L615AH	Oil Seal 3.50 X 4.50 X 0.43	1
23	30L617AH	Bearing Retainer (INCLUDES HARDWARE)	1
24	173L844AH	Clutch Output Shaft	1
25	3L447AH	Key	1
26	9P917AH	Snap Ring 1.375 Shaft	1
27	21L416AH	Ball Bearing	1
28	29L617AH	Retaining Ring 2.000 Shaft	1
29	42L815AH	Oil Seal	1
N/A	86L897AH	Stop Clutch Body	1
N/A	261L853AH	Filler Drive Shaft Collar	1

* - Item made-to-order N/A - Item is not currently offered by American Holt

FOR MORE INFORMATION, CONTACT AMERICAN HOLT AT:
781-440-9993 • sales@americanholt.com • www.americanholt.com

120L/121L Seamer

AFTER MARKET PARTS FOR:

LOWER CHUCK - BOTTOM - 11L800AH

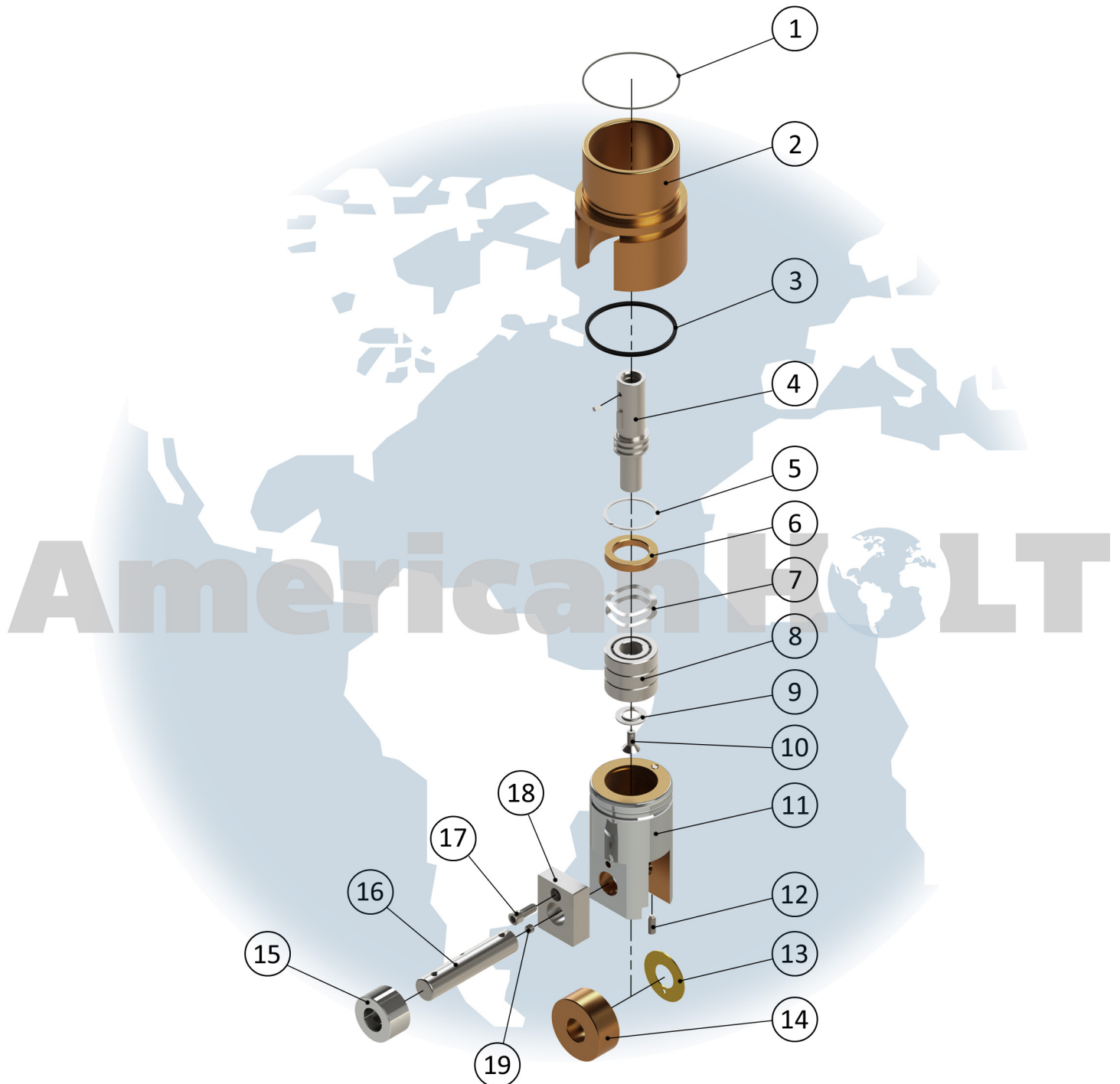

NOTICE: All parts offered by American Holt are manufactured by or for American Holt and not by or for the Original Equipment Manufacturer. Part numbers shown that are those of the Original Equipment Manufacturer, if any, are used for reference purposes only. American Holt is an independent supplier of quality replacement parts having no affiliation with any Original Equipment Manufacturer. All prices are subject to change without notice. Copyright ©2022 American Holt Corp. All rights reserved.

IN-STOCK AND READY TO SHIP.

LOWER CHUCK - BOTTOM - 11L800AH

ITEM NO.	PART NO.	DESCRIPTION	QTY
1	26L815AH	O-Ring 3.250 X 0.375 X 0.0625	1
2	46L827AH	Lower Chuck Slide Bearing Bottom	1
3	71L815AH	Polypak Seal 2.875 X 3.125 X 0.250	1
4	34L827AH	Lower Chuck Mandrel Bottom (INCLUDES HARDWARE)	1
4.1	56L828AH	Dowel Pin 0.1875 X 0.250	1
5	**21L817AH	Snap Ring 1.850 Bore	1
6	26L827AH	Lower Chuck Pump Ring	1
7	115L816AH	Wavy Spring Washer 1.404 X 1.1819 X 0.020	2
8	18L816AH	Ball Bearing 0.7874 X 1.8504 X 0.5512	1
9	**78L641AH	Seaming Roll Retainer	1
10	**29L826AH	Seaming Roll Retainer Screw	1
11	45L827AH	Lower Chuck Slide Bottom (INCLUDES HARDWARE)	1
12	ZZ-SHCS-SS-0.312-18X0.75-NYL	Screw	1
13	93L816AH	Washer 0.8906 X 1.9375 X 0.050	1
14	25829AH	Lower Chuck Cam Roll	1
15	16P346AH	Lower Chuck Return Cam Roll	1
16	5L829AH	Lower Cam Roll Pin	1
17	ZZ-SHSS-DG-0.312-18X0.75-NYL	Screw	1
18	13L827AH	Lower Chuck Slide Block Bottom	1
19	57L826AH (ZZ-NPT-PLUG-0.125-27)	Pipe Plug	1

****Sold in increments of 12.**

* - Item made-to-order N/A - Item is not currently offered by American Holt

FOR MORE INFORMATION, CONTACT AMERICAN HOLT AT:
781-440-9993 • sales@americanholt.com • www.americanholt.com

120L/121L Seamer

AFTER MARKET PARTS FOR:

LOWER CHUCK - TOP - 13L800AH

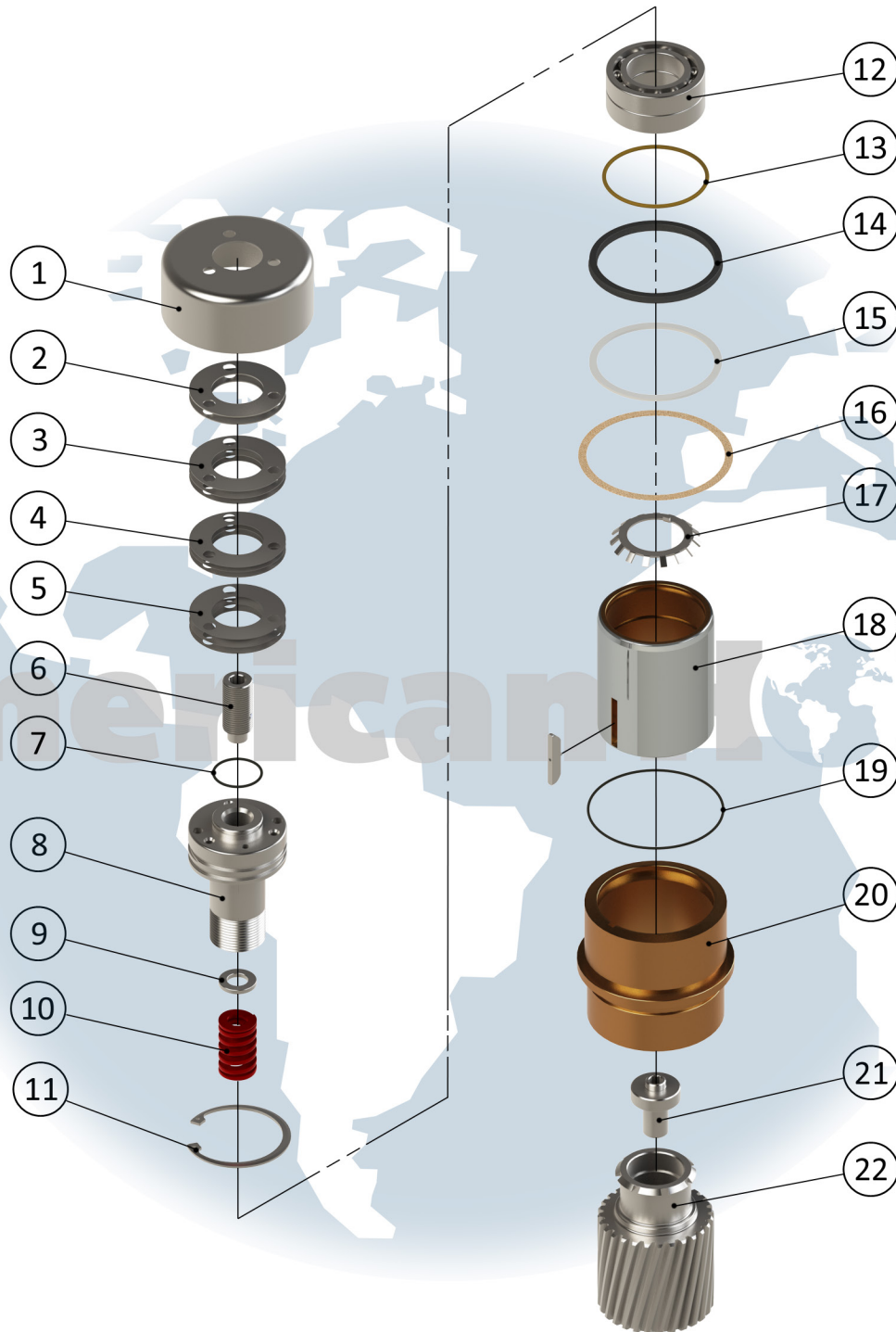

NOTICE: All parts offered by American Holt are manufactured by or for American Holt and not by or for the Original Equipment Manufacturer. Part numbers shown that are those of the Original Equipment Manufacturer, if any, are used for reference purposes only. American Holt is an independent supplier of quality replacement parts having no affiliation with any Original Equipment Manufacturer. All prices are subject to change without notice. Copyright ©2022 American Holt Corp. All rights reserved.

IN-STOCK AND READY TO SHIP.

LOWER CHUCK - TOP - 13L800AH

ITEM NO.	PART NO.	DESCRIPTION	QTY
1	9L827AH	Lower Chuck Slide Shield - Top	1
2	22L816-30AH	Shim 0.030 Thick	2
3	22L816-10AH	Shim 0.010 Thick	3
4	22L816-5AH	Shim 0.005 Thick	3
5	22L816-2AH	Shim 0.002 Thick	3
6	8L826AH	Lower Chuck Spring Screw	1
7	83L815AH	O-Ring 1.125 X 1.250 X 0.0625	1
8	23L827AH	Lower Chuck Mandrel - Top	1
9	21L816AH	Lower Chuck Spring Washer	1
10	8L840AH (see table below)	Lower Chuck Spring - Red	1
11	**41L817AH	Snap Ring - Nickel Plated 2.440 Bore	1
12	116L816AH	Ball Bearing 1.3780 X 2.4409 X 1.1024	1
13	**44L815AH	O-Ring 2.4375 X 2.625 X 0.0937	1
14	70L815AH	Polypak Seal 2.875 X 3.250 X 0.1875	1
15	73L815AH	Teflon Back-Up Ring 2.87 X 3.25 X 0.0625	1
16	69H615AH	Lower Chuck Gasket	1
17	4P116AH	Bearing Lockwasher 35MM	1
18	50L827AH	Lower Chuck Slide - Top	1
18.1	32L847AH	Key	1
19	**26L815AH	O-Ring 3.250 X 0.375 X 0.0625	1
20	8L827AH	Lower Chuck Slide Bearing - Top	1
21	9L826AH	Lower Chuck Bottom Mandrel Screw	1
22	27L823AH	Lower Chuck Gear 26T 10P RH	1

****Sold in increments of 12.**

12L800AH	7L840AH	Lower Chuck Spring - Blue
14L800AH	9L840AH	Lower Chuck Spring - Gold
15L800AH	10L840AH	Lower Chuck Spring - Green

* - Item made-to-order N/A - Item is not currently offered by American Holt

FOR MORE INFORMATION, CONTACT AMERICAN HOLT AT:
781-440-9993 • sales@americanholt.com • www.americanholt.com

120L/121L Seamer

AFTER MARKET PARTS FOR:

DISCHARGE RAIL SHAFT & SWITCH

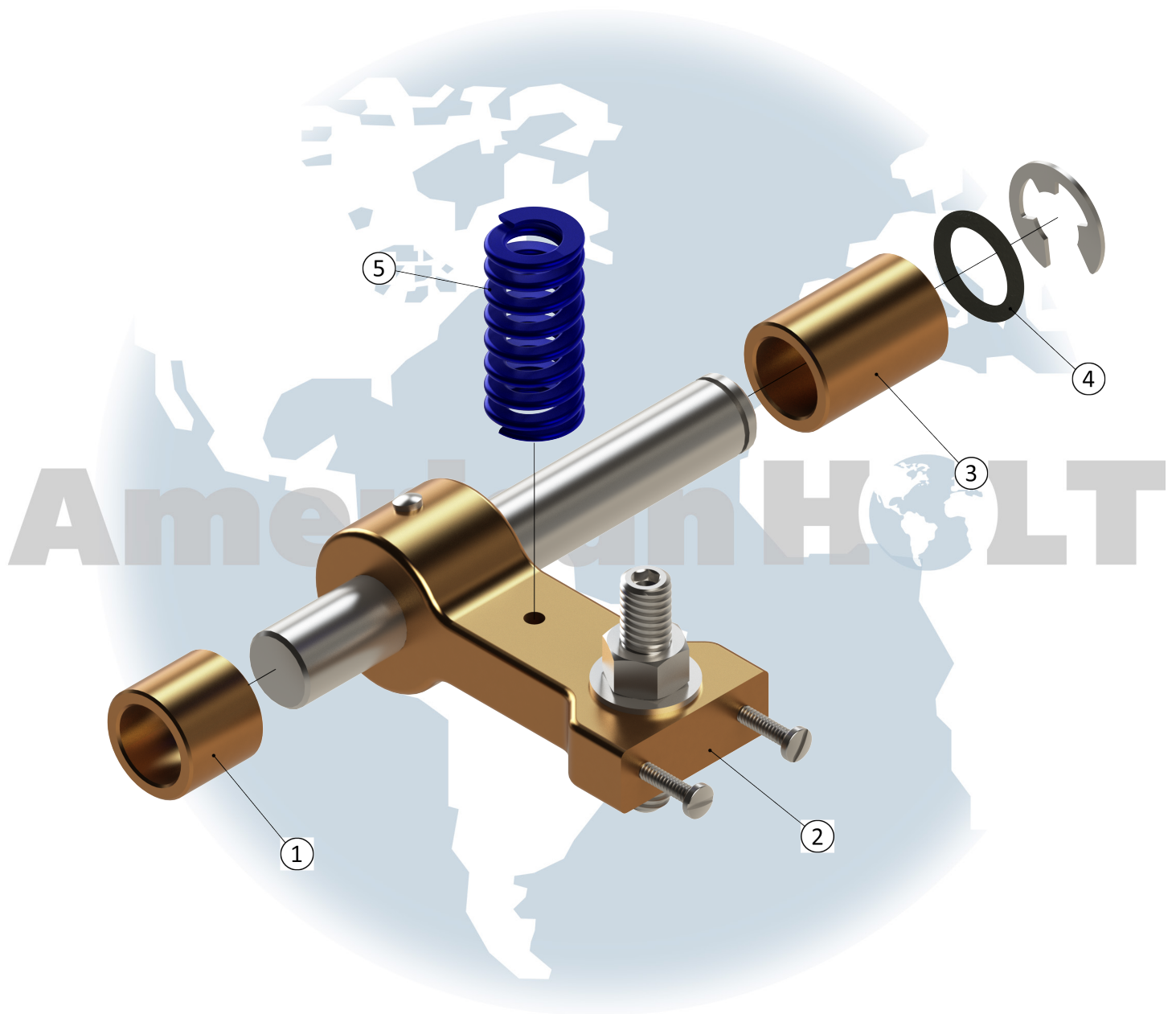

NOTICE: All parts offered by American Holt are manufactured by or for American Holt and not by or for the Original Equipment Manufacturer. Part numbers shown that are those of the Original Equipment Manufacturer, if any, are used for reference purposes only. American Holt is an independent supplier of quality replacement parts having no affiliation with any Original Equipment Manufacturer. All prices are subject to change without notice. Copyright ©2022 American Holt Corp. All rights reserved.

IN-STOCK AND READY TO SHIP.

DISCHARGE RAIL SHAFT & SWITCH

ITEM NO.	PART NO.	DESCRIPTION	QTY
1	23L816AH	Oilite Bushing 0.6250 X 0.8750 X 0.7500	1
**2	6L846AH-11L844AH-ASSYAH	Discharge Rail Shaft Assembly (INCLUDES HARDWARE)	1
2.1	11L844AH	Discharge Rail Shaft	1
2.2	1L617AH	Retaining Ring - Nickel Plated	1
2.3	6L846AH	Upper Discharge Rail Lever	1
3	24L816AH	Oilite Bushing 0.6250 X 0.8750 X 1.2500	1
4	57L815AH	O-Ring	1
5	4L840AH	Compression Spring	1

****Components not for individual sale - sold as assembly only.**

* - Item made-to-order N/A - Item is not currently offered by American Holt

FOR MORE INFORMATION, CONTACT AMERICAN HOLT AT:
781-440-9993 • sales@americanholt.com • www.americanholt.com

120L/121L Seamer

AFTER MARKET PARTS FOR:

UPPER TURRET

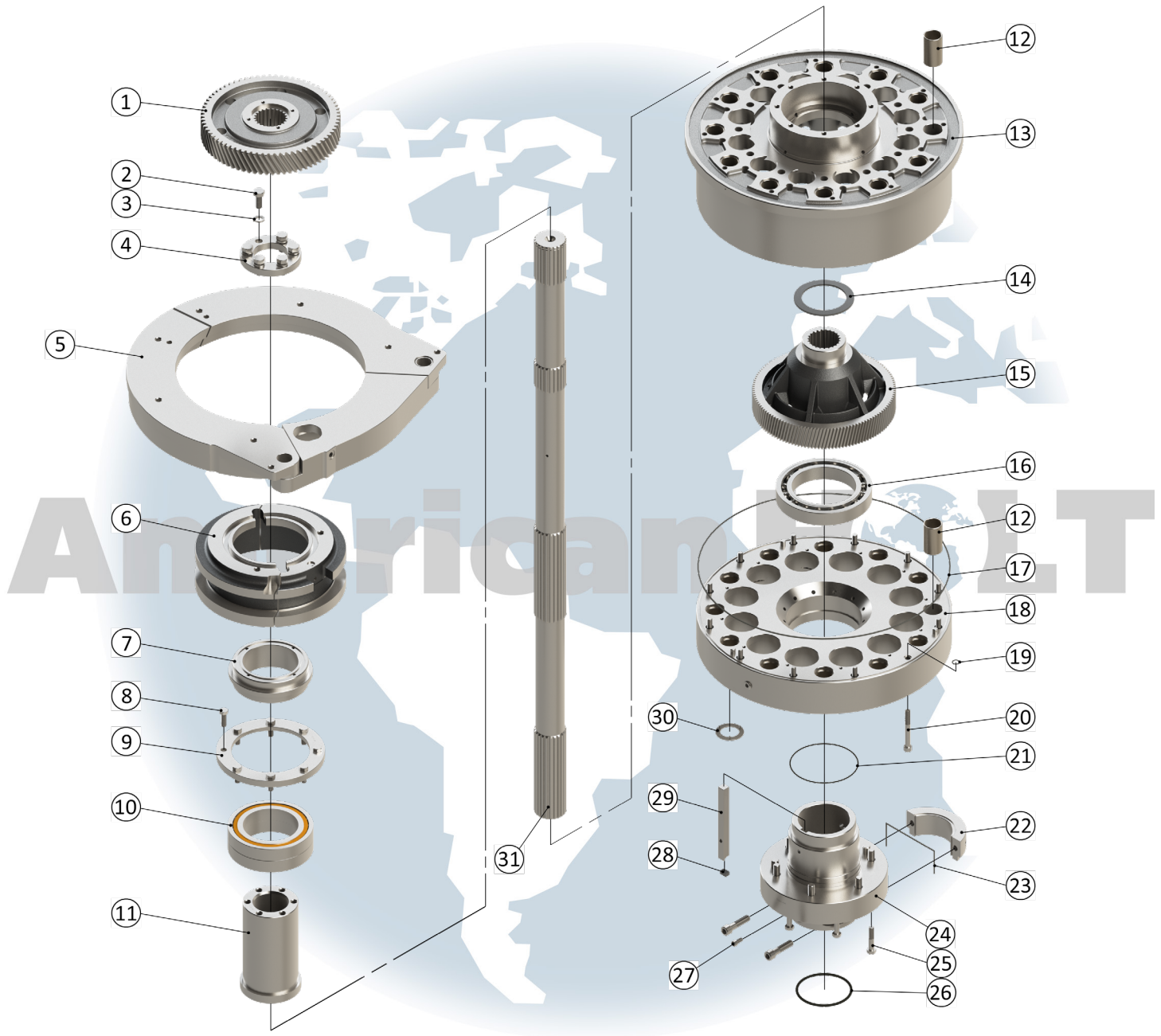

NOTICE: All parts offered by American Holt are manufactured by or for American Holt and not by or for the Original Equipment Manufacturer. Part numbers shown that are those of the Original Equipment Manufacturer, if any, are used for reference purposes only. American Holt is an independent supplier of quality replacement parts having no affiliation with any Original Equipment Manufacturer. All prices are subject to change without notice. Copyright ©2022 American Holt Corp. All rights reserved.

IN-STOCK AND READY TO SHIP.

UPPER TURRET

ITEM NO.	PART NO.	DESCRIPTION	QTY
1	33L823AH	Main Drive Gear	1
2	ZZ-HHBOLT-0.625-11X1.50	Screw	6
3	ZZ-WASHSPLTLOCK-SS-0.625	Washer	6
4	32L817AH	Bearing Holder Clamp Ring	1
5	23-24L820AH	Seaming Cam	1
5.1	23L820AH	Seaming Cam 1st Operation	1
5.2	24L820AH	Seaming Cam 2nd Operation	1
5.3	30L816AH	Liner	2
6	L820 (83L820AH SHOWN)	Knockout Cam - Split	1
7	26L853AH	Upper Turret Bearing Spacer	1
8	ZZ-SHCS-SS-0.50-13X1.5-NYL	Screw	8
9	30L817AH	Upper Turret Bearing Retainer	1
10	17L816AH	Ball Bearing	1
11	31L817AH	Upper Turret Bearing Holder	1
12	63L816AH	Iron Bushing	24
	139L816AH (Option)	Bronze Bushing	
	*140L816AH (Option)	Bronze Bushing (OLD STYLE TURRET)	
13	*4L841AH	Upper Turret Top	1
14	95L816AH	Thrust Washer	1
15	32L823AH	Seaming Spindle Drive Gear	1
16	29L816AH	Ball Bearing	1
17	59L815AH	O-Ring	1
18	*3L841AH	Upper Turret Bottom	1
19	11L615AH	O-Ring 0.56 X 0.75 X 0.09	12
20	ZZ-SHCS-SS-0.50-13X4.0	Screw	12
21	29L815AH	O-Ring 6.250 X 6.500 X 0.125	1
22	*6L841AH	Upper Turret Hub Cap	1
23	98L815AH	Upper Turret Hub Cap Seal	1
24	*5L841AH	Upper Turret Hub (INCLUDES HARDWARE)	1
25	ZZ-HHBOLT-SS-0.50-13X2.5	Screw	6
26	16L815AH	O-Ring 4.75 X 0.25 X 0.25	1
27	ZZ-SHCS-SS-0.375-16X0.75	Screw	1
28	17L815AH	Keyway Seal	1
29	31L847AH	Hub Key	1
30	182L816AH	Washer (INCLUDES HARDWARE)	12
31	23L844AH	Main Drive Shaft	1

* - Item made-to-order N/A - Item is not currently offered by American Holt

FOR MORE INFORMATION, CONTACT AMERICAN HOLT AT:
781-440-9993 • sales@americanholt.com • www.americanholt.com

120L/121L Seamer

AFTER MARKET PARTS FOR:

UPPER TURRET HOUSING

Shown are the components currently offered by American Holt



NOTICE: All parts offered by American Holt are manufactured by or for American Holt and not by or for the Original Equipment Manufacturer. Part numbers shown that are those of the Original Equipment Manufacturer, if any, are used for reference purposes only. American Holt is an independent supplier of quality replacement parts having no affiliation with any Original Equipment Manufacturer. All prices are subject to change without notice. Copyright ©2022 American Holt Corp. All rights reserved.

IN-STOCK AND READY TO SHIP.

UPPER TURRET HOUSING

Item No.	Part No.	Description	Qty
1	3L617AH	Retaining Ring - Nickel Plated 0.8750 Shaft	11
2	5L816AH	Flexloc Thin Nut	3
3	30L823AH	Elevator Worm Gear	3
4	7L816AH	Ball Bearing	3
5	9L815AH	Oil Seal	6
6	163L816AH	Column Bushing	3

* - Item made-to-order N/A - Item is not currently offered by American Holt

FOR MORE INFORMATION, CONTACT AMERICAN HOLT AT:
781-440-9993 • sales@americanholt.com • www.americanholt.com

120L/121L Seamer

AFTER MARKET PARTS FOR:

SEAMING CAM

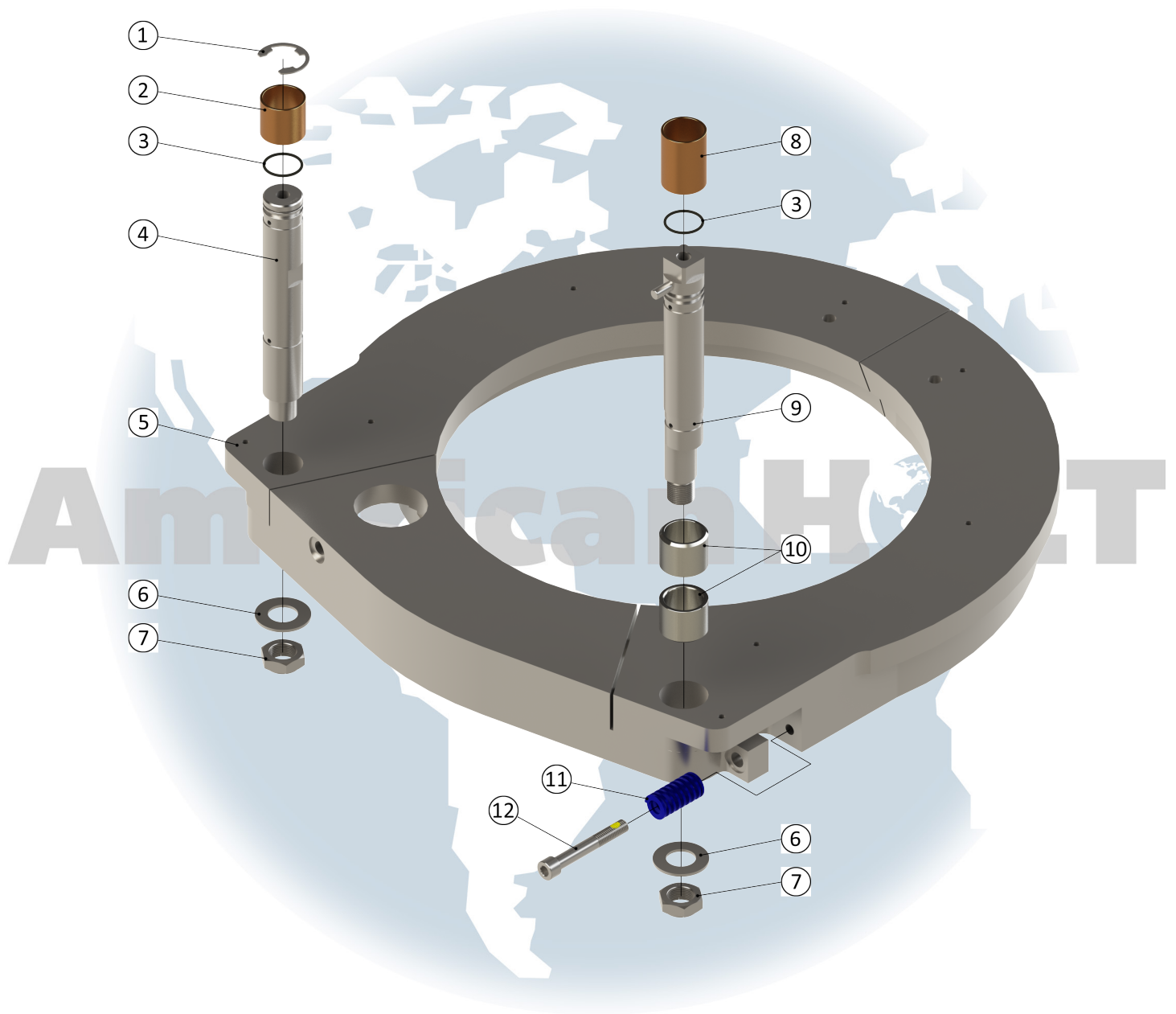

NOTICE: All parts offered by American Holt are manufactured by or for American Holt and not by or for the Original Equipment Manufacturer. Part numbers shown that are those of the Original Equipment Manufacturer, if any, are used for reference purposes only. American Holt is an independent supplier of quality replacement parts having no affiliation with any Original Equipment Manufacturer. All prices are subject to change without notice. Copyright ©2022 American Holt Corp. All rights reserved.

IN-STOCK AND READY TO SHIP.

SEAMING CAM

Sold assembled as 23-24L820-ASSYAH

ITEM NO.	PART NO.	DESCRIPTION	QTY
1	4L617AH	Retaining Ring - Nickel Plated 1.3750 Shaft	1
2	150L816AH	Oilite Bushing	1
3	36L815AH	O-Ring 1.2500 X 1.4375 X 0.0938	2
4	51L828AH	Seaming Cam Anchor Pin	1
5	23-24L820AH	Seaming Cam	1
5.1	23L820AH	Seaming Cam 1st Operation	1
5.2	24L840AH	Seaming Cam 2nd Operation	1
5.3	30L816AH	Liner	2
6	Washer 1.0620 X 2.0000 X 0.1250	Washer 1.000	2
7	5L816AH	Flexloc Thin Nut	2
8	66P416AH	Oilite Bushing	1
9	46L828AH	Seaming Cam Eccentric Pin (INCLUDES HARDWARE)	1
10	30L816AH	Liner 1.375 X 1.750 X 1.375	2
11	9P140AH	Safety Drive Hub Spring	1
12	ZZ-SHCS-SS-0.50-13X3.0	18-8 SS Socket Head Screw, 1/2"-13 Thread Size, 3" Long	1

* - Item made-to-order N/A - Item is not currently offered by American Holt

FOR MORE INFORMATION, CONTACT AMERICAN HOLT AT:

781-440-9993 • sales@americanholt.com • www.americanholt.com

120L/121L Seamer

AFTER MARKET PARTS FOR:

SEAMING SPINDLE WITH KNOCKOUT ROD

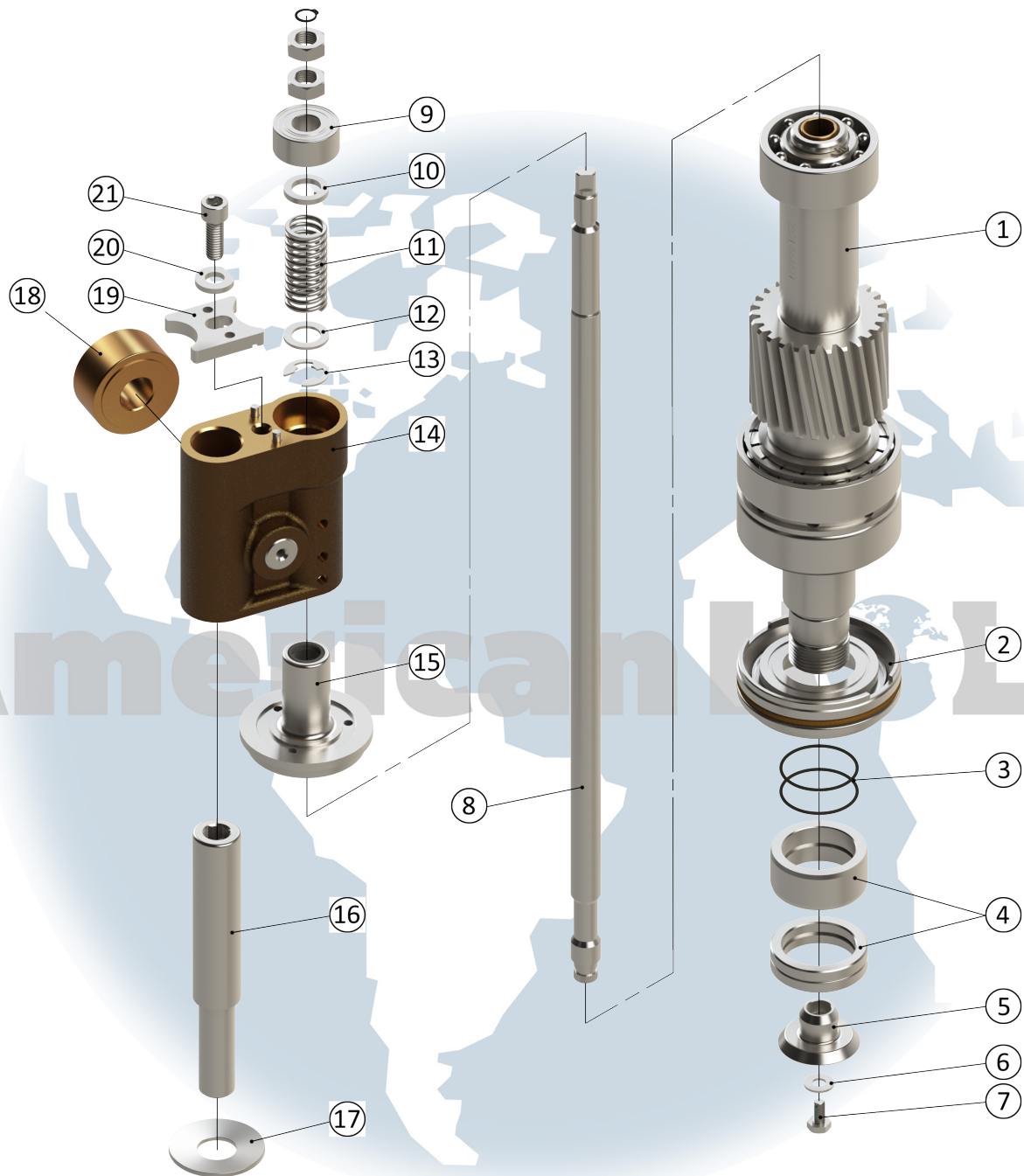

NOTICE: All parts offered by American Holt are manufactured by or for American Holt and not by or for the Original Equipment Manufacturer. Part numbers shown that are those of the Original Equipment Manufacturer, if any, are used for reference purposes only. American Holt is an independent supplier of quality replacement parts having no affiliation with any Original Equipment Manufacturer. All prices are subject to change without notice. Copyright ©2022 American Holt Corp. All rights reserved.

IN-STOCK AND READY TO SHIP.

SEAMING SPINDLE WITH KNOCKOUT ROD

ITEM NO.	PART NO.	DESCRIPTION	QTY
1	18L800AH	Seaming Spindle	1
2	9L800AH	Face Seal and Rotor	1
3	28L815AH	O-Ring 1.500 X 1.625 X 0.062	2
4	503L853AH	Seal Sleeve Top	1
	504L853AH	Seal Sleeve Bottom (cans 202 and under)	1
	505L853AH	Seal Sleeve Bottom (cans 204 and greater)	1
5	25L841AH	Knockout Pad	1
6	ZZ-WASHFLAT-SS-0.28X0.62X0.05	Washer	1
7	13L826AH (ZZ-HHBOLT-SS-0.25-28X0.5)	Long-Lok Hex Head Capscrew	1
8	20L844AH	Knockout Rod (INCLUDES HARDWARE)	1
8.1	82L817AH	Snap Ring	1
9	15L816AH	Ball Bearing 0.5906 X 1.3780 X 0.625	1
10	49L816AH	Keyed Washer 0.601 X 0.937 X 0.125	1
11	5L840AH	Knockout Cam Rod Cushion Spring	1
12	136L816AH	Washer 0.2812 X 0.9375 X 0.0625	1
13	1L617AH	Retaining Ring - Nickel Plated 1.1375 Shaft	1
14	57L841AH	Knockout Carrier (INCLUDES HARDWARE)	1
14.1	71L826AH	Knockout Cam Roll Pin Set Screw	1
14.2	3L829AH	Knockout Cam Roll Pin	1
	129L816-3AH (NOT SHOWN)	Shim 0.003 Thick	3
	129L816-5AH (NOT SHOWN)	Shim 0.005 Thick	3
	129L816-10AH (NOT SHOWN)	Shim 0.010 Thick	3
N/A	L636AH	Seaming Chuck	1
15	64L841AH	Knockout Carrier Guide Flange	1
15	77L815AH	Wiper Ring	1
16	14L826AH	Knockout Carrier Guide Pin	1
17	37L816AH	Belleville Washer	1
N/A	29L853AH	Knockout Carrier Guide Pin Spacer	1
18	12L629AH	Seaming Cam Roll	1
19	34L817AH	Knockout Rod Bearing Retainer	1
20	ZZ-WASHFLAT-SS-0.406X0.812X0.12	Washer	1
21	ZZ-SHCS-SS-0.375-16X0.875-NYL	Screw	1

SPARE PARTS - OPTIONAL (NOT SHOWN)		
63L826AH	Hex Socket Flat HD Screw Nylok	1/4-28 X 5/8"
123L816AH	Knockout Pad Retaining Washer	Metal 200 food can.
25L841AH	Knockout Pad	
62L841AH		

* - Item made-to-order N/A - Item is not currently offered by American Holt

FOR MORE INFORMATION, CONTACT AMERICAN HOLT AT:
781-440-9993 • sales@americanholt.com • www.americanholt.com

120L/121L Seamer

AFTER MARKET PARTS FOR:

SEAMING SPINDLE SUB-ASSEMBLY - 18L800AH

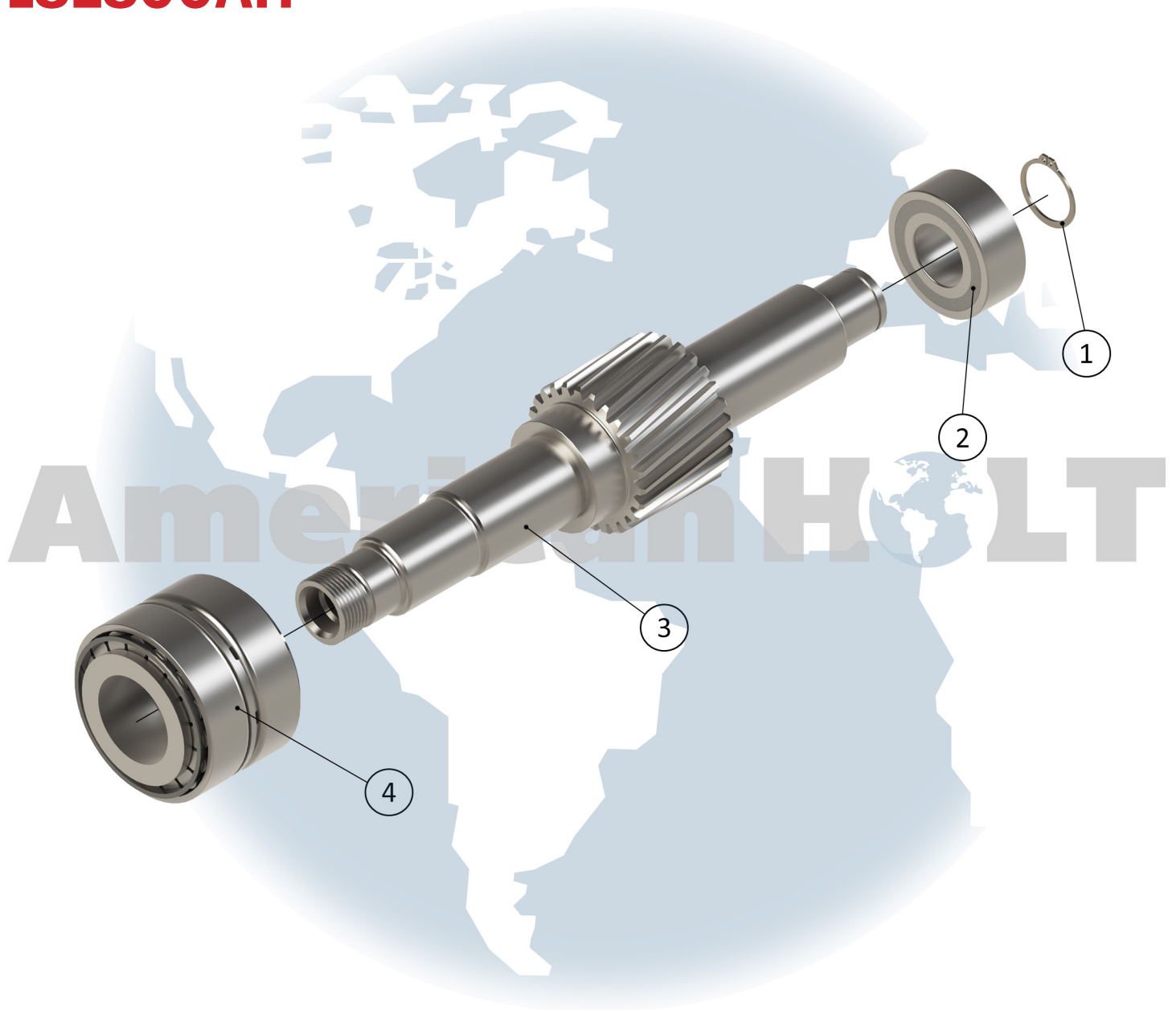

NOTICE: All parts offered by American Holt are manufactured by or for American Holt and not by or for the Original Equipment Manufacturer. Part numbers shown that are those of the Original Equipment Manufacturer, if any, are used for reference purposes only. American Holt is an independent supplier of quality replacement parts having no affiliation with any Original Equipment Manufacturer. All prices are subject to change without notice. Copyright ©2022 American Holt Corp. All rights reserved.

IN-STOCK AND READY TO SHIP.

SEAMING SPINDLE SUB-ASSEMBLY - 18L800AH

Sold assembled as 18L800AH

ITEM NO.	PART NO.	DESCRIPTION	QTY
1	1P117AH	Retaining Ring - Nickel Plated 1.1875 Shaft	1
2	34L816AH	Ball Bearing 1.1811 X 2.4409 X 0.9375	1
3	232L844AH	Seaming Spindle & Gear 26T 10P LH	1
3.1	48L816AH	Oilite Bushing 0.625 X 0.750 X 1.00	1
3.2	229L816AH	Oilite Bushing	1
4	80H616AH	Roller Bearing 1.625 X 3.375 X 2.625	1

* - Item made-to-order N/A - Item is not currently offered by American Holt

FOR MORE INFORMATION, CONTACT AMERICAN HOLT AT:

781-440-9993 • sales@americanholt.com • www.americanholt.com

120L/121L Seamer

AFTER MARKET PARTS FOR:

FACE SEAL & ROTOR - 8L800AH

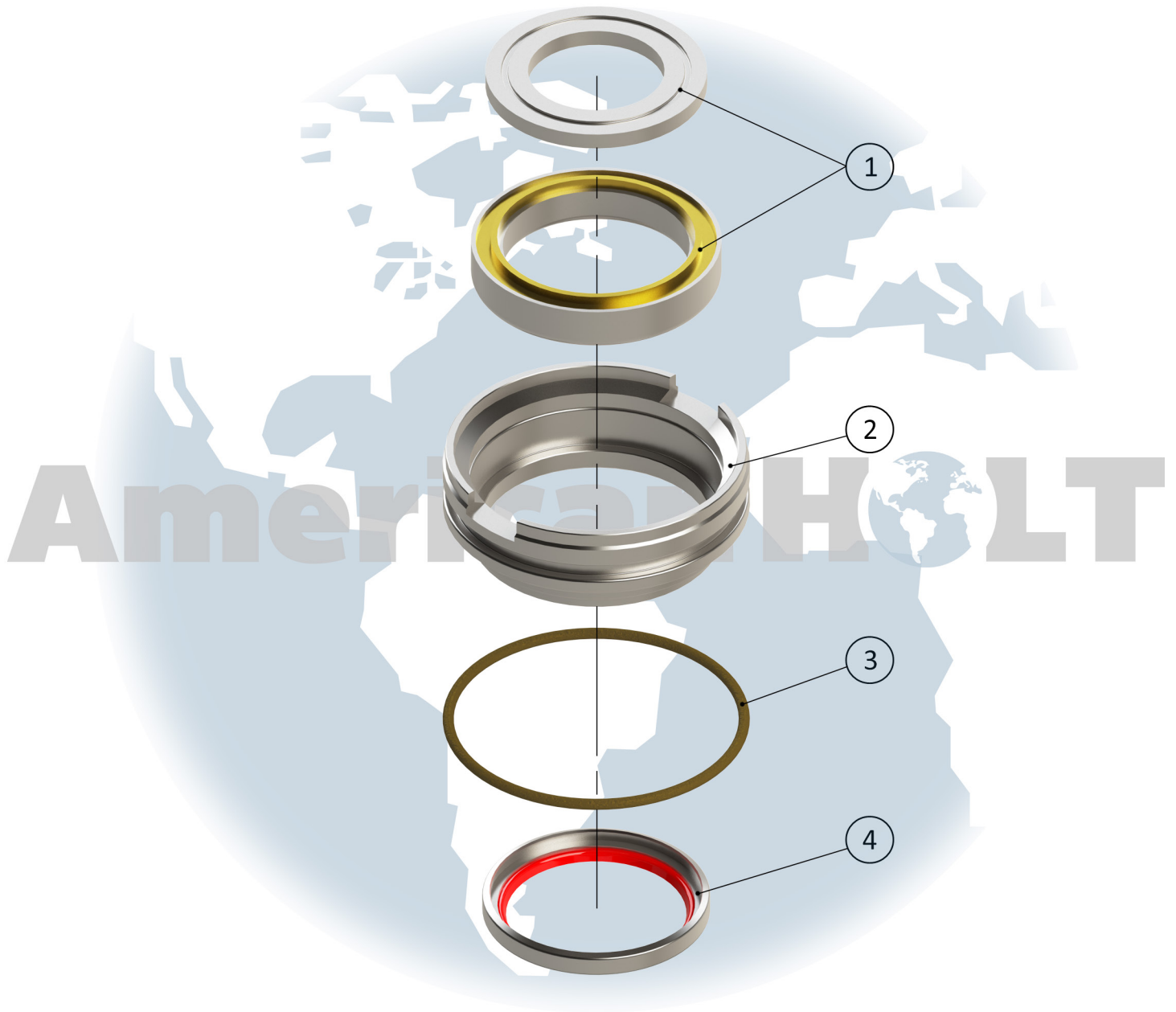

NOTICE: All parts offered by American Holt are manufactured by or for American Holt and not by or for the Original Equipment Manufacturer. Part numbers shown that are those of the Original Equipment Manufacturer, if any, are used for reference purposes only. American Holt is an independent supplier of quality replacement parts having no affiliation with any Original Equipment Manufacturer. All prices are subject to change without notice. Copyright ©2022 American Holt Corp. All rights reserved.

IN-STOCK AND READY TO SHIP.

FACE SEAL & ROTOR - 8L800AH

Sold assembled as 8L800AH

ITEM NO.	PART NO.	DESCRIPTION	QTY
1	33L815AH	Face Seal and Rotor	1
2	111L817AH	Face Seal Retainer	1
3	24L815AH	O-Ring 3.125 X 3.750 X 0.125	1
4	133L815AH	Oil Seal	1

* - Item made-to-order N/A - Item is not currently offered by American Holt

FOR MORE INFORMATION, CONTACT AMERICAN HOLT AT:

781-440-9993 • sales@americanholt.com • www.americanholt.com

120L/121L Seamer

AFTER MARKET PARTS FOR:

FACE SEAL & ROTOR - 9L800AH



NOTICE: All parts offered by American Holt are manufactured by or for American Holt and not by or for the Original Equipment Manufacturer. Part numbers shown that are those of the Original Equipment Manufacturer, if any, are used for reference purposes only. American Holt is an independent supplier of quality replacement parts having no affiliation with any Original Equipment Manufacturer. All prices are subject to change without notice. Copyright ©2022 American Holt Corp. All rights reserved.

IN-STOCK AND READY TO SHIP.

FACE SEAL & ROTOR - 9L800AH

Sold assembled as 9L800AH

ITEM NO.	PART NO.	DESCRIPTION	QTY
1	33L815AH	Face Seal and Rotor	1
2	111L817AH	Face Seal Retainer	1
3	**24L815AH	O-Ring 3.125 X 3.750 X 0.125	1

****Sold in increments of 12 if purchased separately.**

** - Item made-to-order N/A - Item is not currently offered by American Holt*

FOR MORE INFORMATION, CONTACT AMERICAN HOLT AT:

781-440-9993 • sales@americanholt.com • www.americanholt.com

120L/121L Seamer

AFTER MARKET PARTS FOR:

SEAMING LEVER

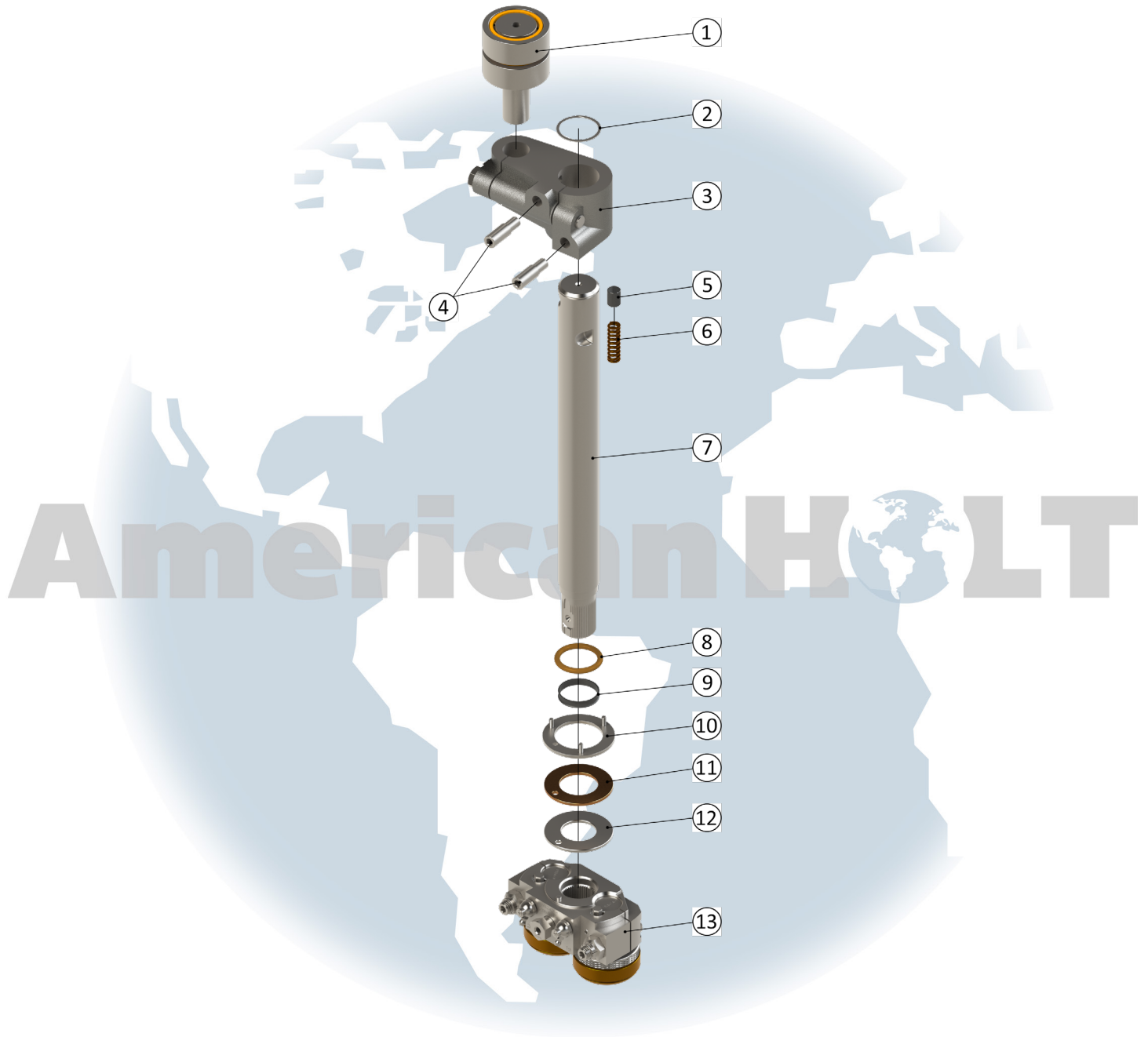

NOTICE: All parts offered by American Holt are manufactured by or for American Holt and not by or for the Original Equipment Manufacturer. Part numbers shown that are those of the Original Equipment Manufacturer, if any, are used for reference purposes only. American Holt is an independent supplier of quality replacement parts having no affiliation with any Original Equipment Manufacturer. All prices are subject to change without notice. Copyright ©2022 American Holt Corp. All rights reserved.

IN-STOCK AND READY TO SHIP.

SEAMING LEVER

ITEM NO.	PART NO.	DESCRIPTION	QTY
1	239L816AH	Dual Roller Cam Follower, Stud Type	1
2	1L817AH	Snap Ring	1
3	12L841AH	Seaming Cam Lever (INCLUDES HARDWARE)	1
4	15L826AH	Seaming Cam Lever Adjustment Screw	2
5	9L828AH	Lift Plug	1
6	6L840AH	Lift Spring	1
7	97L844AH	Seaming Lever Shaft	1
8	**25L815AH	O-Ring 1.375 X 1.750 X 0.1875	1
9	64L815AH	Teflon Slipper Seal	1
10	182L816AH	Washer 1.754 X 2.623 X 0.125 (INCLUDES HARDWARE)	1
11	137L816AH	Washer	1
12	42L816AH	Washer	1
13	1L200AH	Seaming Lever Assembly	1

****Sold in increments of 12**

* - Item made-to-order N/A - Item is not currently offered by American Holt

FOR MORE INFORMATION, CONTACT AMERICAN HOLT AT:
781-440-9993 • sales@americanholt.com • www.americanholt.com

120L/121L Seamer

AFTER MARKET PARTS FOR:

13ROLLAKIT8AH – SEAMING ROLL KIT

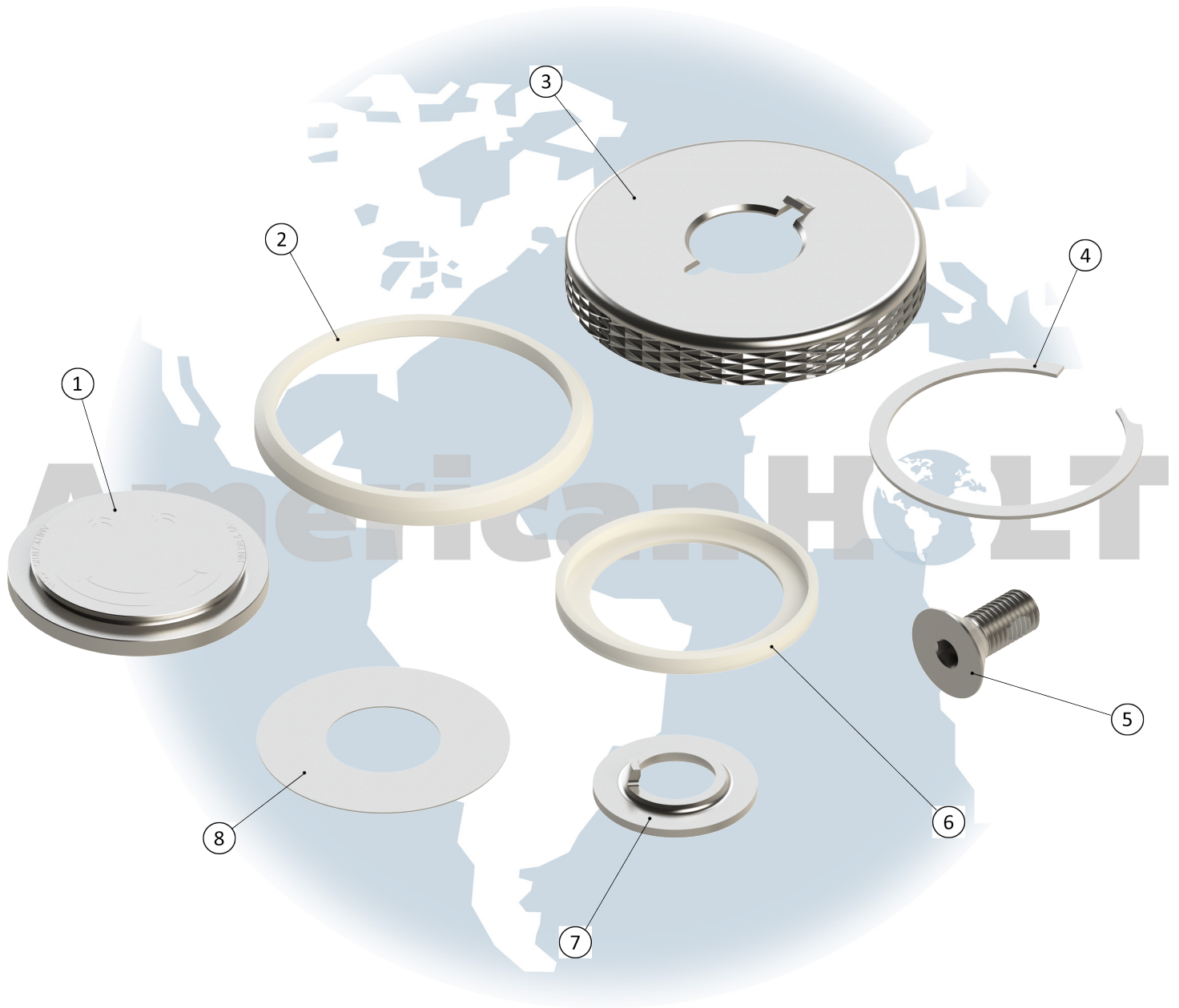

NOTICE: All parts offered by American Holt are manufactured by or for American Holt and not by or for the Original Equipment Manufacturer. Part numbers shown that are those of the Original Equipment Manufacturer, if any, are used for reference purposes only. American Holt is an independent supplier of quality replacement parts having no affiliation with any Original Equipment Manufacturer. All prices are subject to change without notice. Copyright ©2022 American Holt Corp. All rights reserved.

IN-STOCK AND READY TO SHIP.

13ROLLAKIT8AH - SEAMING ROLL KIT

ITEM NO.	PART NO.	DESCRIPTION	QTY
1	198L616AH	Seaming Roll Bottom Closure	1
2	28L615AH	Oil Seal PE	1
3	212L616AH	Seaming Roll Seal/Shield Assembly	1
4	48L617AH (sold in increments of 6)	Snap Ring	1
5	29L826AH (sold in increments of 12)	Seaming Roll Retainer Screw	1
6	36L615AH	Retaining Seal	1
7	78L641AH (sold in increments of 12)	Seaming Roll Retainer	1
8	292L616-10AH	Shim 0.010 Thick	1

* - Item made-to-order N/A - Item is not currently offered by American Holt

FOR MORE INFORMATION, CONTACT AMERICAN HOLT AT:

781-440-9993 • sales@americanholt.com • www.americanholt.com

120L/121L Seamer

AFTER MARKET PARTS FOR:

SEAMING LEVER - 1L200AH

*For 200-202MS - see change parts
for other sizes*

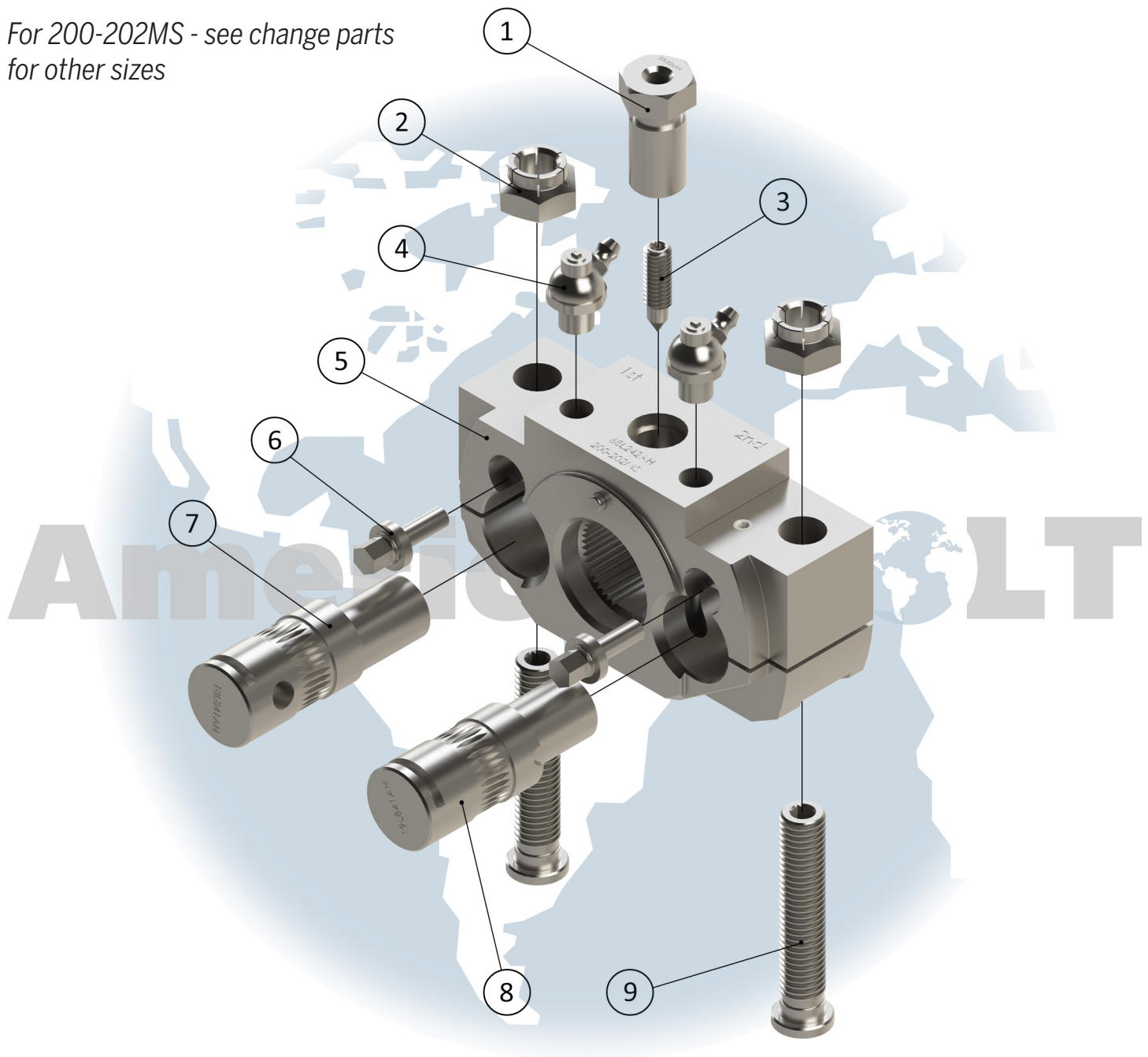

NOTICE: All parts offered by American Holt are manufactured by or for American Holt and not by or for the Original Equipment Manufacturer. Part numbers shown that are those of the Original Equipment Manufacturer, if any, are used for reference purposes only. American Holt is an independent supplier of quality replacement parts having no affiliation with any Original Equipment Manufacturer. All prices are subject to change without notice. Copyright ©2022 American Holt Corp. All rights reserved.

IN-STOCK AND READY TO SHIP.

SEAMING LEVER - 1L200AH

ITEM NO.	PART NO.	DESCRIPTION	QTY
1	23L826AH	Seaming Roll Retainer Screw	1
2	32L616AH	FlexLoc Self-Locking Nut	2
3	24L826AH	Seaming Lever Cone Set Screw	1
4	2P214AH	#1795-B Alemite Shut-Off Fitting	2
5	**L242AH (68L242AH SHOWN - See Change Parts)	Seaming Lever	1
6	26L826AH	Seaming Roll Height Adjustment Screw	2
7	18L841AH	Seaming Roll Pin 1st Operation	1
8	19L841AH	Seaming Roll Pin 2nd Operation	1
9	25L826AH	Seaming Roll Adjustment Screw	2
N/A	L641AH	Seaming Roll 1st Operation	1
N/A	L641AH	Seaming Roll 2nd Operation	1

* - Item made-to-order N/A - Item is not currently offered by American Holt

FOR MORE INFORMATION, CONTACT AMERICAN HOLT AT:
781-440-9993 • sales@americanholt.com • www.americanholt.com

120L/121L Seamer

AFTER MARKET PARTS FOR:

SEPARATOR DRIVE

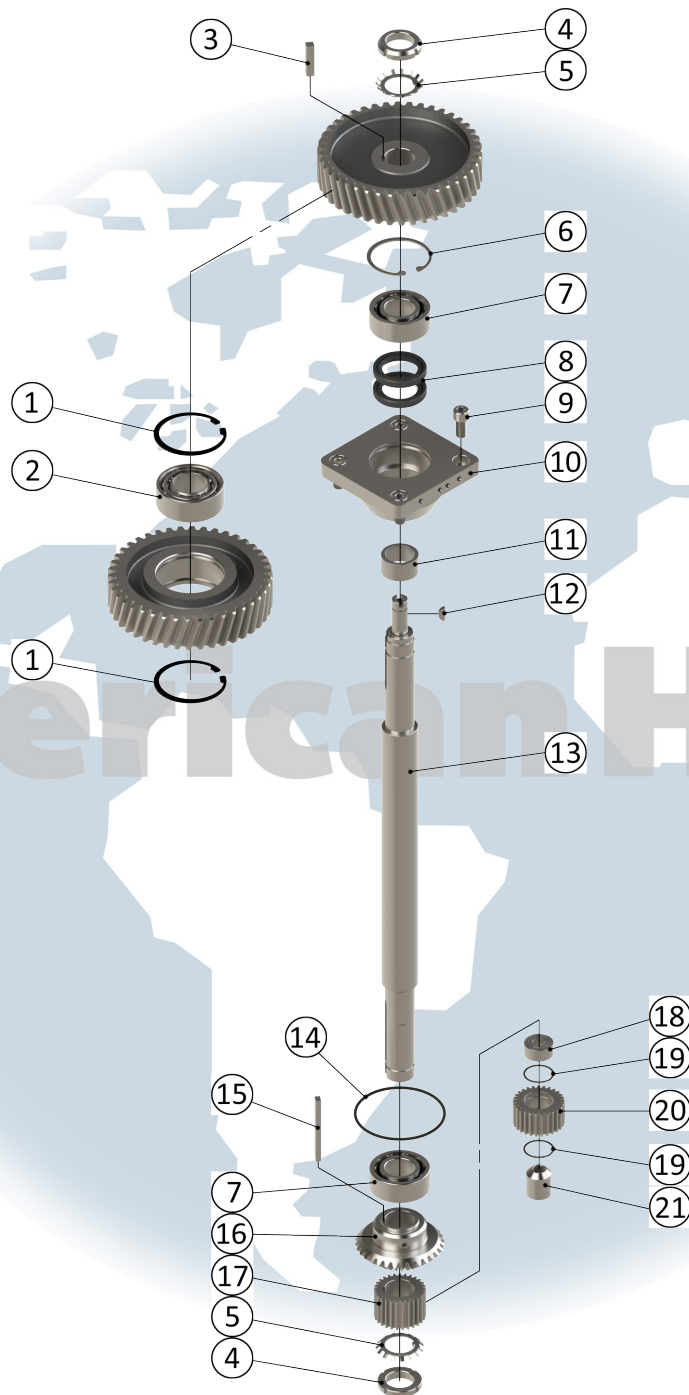

NOTICE: All parts offered by American Holt are manufactured by or for American Holt and not by or for the Original Equipment Manufacturer. Part numbers shown that are those of the Original Equipment Manufacturer, if any, are used for reference purposes only. American Holt is an independent supplier of quality replacement parts having no affiliation with any Original Equipment Manufacturer. All prices are subject to change without notice. Copyright ©2022 American Holt Corp. All rights reserved.

IN-STOCK AND READY TO SHIP.

SEPARATOR DRIVE

ITEM NO.	PART NO.	DESCRIPTION	QTY
1	36L617AH	Retaining Ring 3.156 Bore	2
2	9L616AH	Ball Bearing 40 X 80 X 30.2	1
N/A	37L823AH	Separator Intermediate gear	1
N/A	43L816AH	Separator Intermediate Bearing Washer	1
	ZZ-DOWEL-SS-0.25X0.75 (NOT SHOWN)	Pin	1
	ZZ-HHBOLT-SS-0.625-11X4.5 (NOT SHOWN)	Screw	1
N/A	26L817AH	Separator Intermediate Bearing Holder	1
3	5L647AH	Separator Driven Gear Key 0.375 SQ X 1.6875	1
4	3P116AH	Bearing Locknut	2
5	4P116AH	Bearing Lock Washer 1.3758	2
N/A	36L823AH	Separator Drive Gear	1
6	13L817AH	Snap Ring 2.834 Bore	1
7	27L816AH	Ball Bearing 1.3780 X 2.8346 X 1.0625	2
8	10L815AH	Oil Seal 1.750 X 2.500 X 0.375	2
9	ZZ-HHBOLT-SS-0.50-13X1.00	Screw	4
10	62L817AH	Separator Drive Bearing Holder - Top	1
11	15L853AH	Sleeve 1.379 X 1.750 X 0.9375	1
12	ZZ-KEYWOODRUFF-606	Key	1
13	12L844AH	Separator Drive Shaft	1
N/A	14L817AH	Separator Drive Bearing Holder - Bottom	1
14	12L815AH	O-Ring 4.0000 X 4.2500 X 0.1250	1
	ZZ-WASHFLAT-SS-0.406X0.812X0.12 (NOT SHOWN)	Washer	3
	ZZ-HHBOLT-SS-0.375-16X0.75 (NOT SHOWN)	Screw	3
15	6L847AH	Key 0.250 X 0.375 X 3.4375	1
16	20L823AH	Marker Miter Gear 8P 32T 20deg (USED W/ MARKER) (INCLUDES HARDWARE)	1
	174L853AH (NOT SHOWN)	Separator Drive Gear Spacer (USED WITHOUT MARKER)	1
17	1L823AH	Separator Drive Gear 27T 12P	1
18	15L816AH	Ball Bearing 0.5906 X 1.3780 X 0.6250	1
19	12L817AH	Snap Ring 1.3750 Bore	2
20	19L823AH	Separator Intermediate Gear 27T 12P	1
21	2L853AH	Spacer 0.5625 X 1.1879 X 1.3750	1

* - Item made-to-order N/A - Item is not currently offered by American Holt

FOR MORE INFORMATION, CONTACT AMERICAN HOLT AT:
781-440-9993 • sales@americanholt.com • www.americanholt.com

120L/121L Seamer

AFTER MARKET PARTS FOR:

GEARING PACKAGE

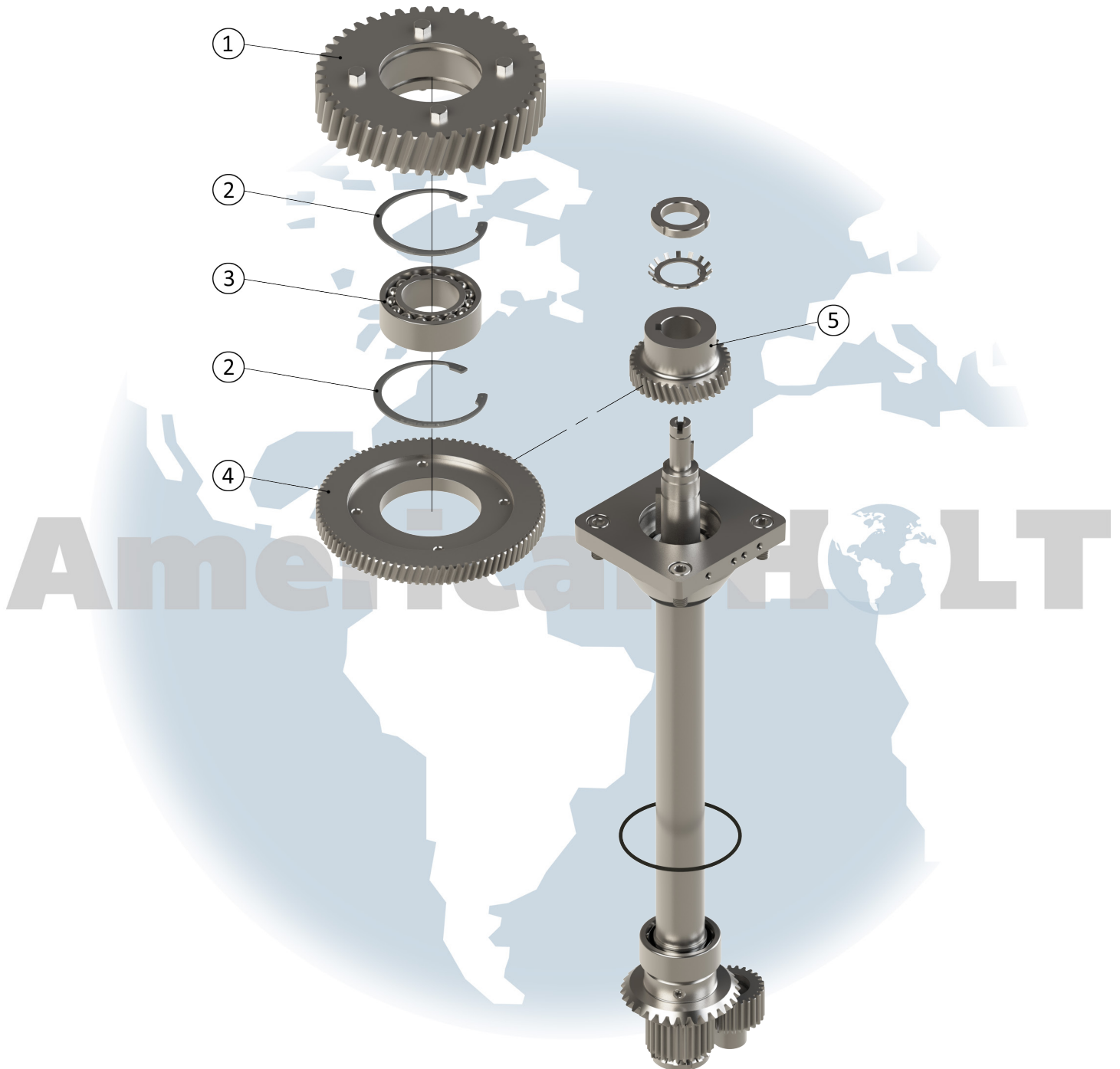

NOTICE: All parts offered by American Holt are manufactured by or for American Holt and not by or for the Original Equipment Manufacturer. Part numbers shown that are those of the Original Equipment Manufacturer, if any, are used for reference purposes only. American Holt is an independent supplier of quality replacement parts having no affiliation with any Original Equipment Manufacturer. All prices are subject to change without notice. Copyright ©2022 American Holt Corp. All rights reserved.

IN-STOCK AND READY TO SHIP.

GEARING PACKAGE

ITEM NO.	PART NO.	DESCRIPTION	QTY
1	92L823AH	Separator Intermediate Gear - Upper (INCLUDES HARDWARE)	1
2	9L617AH	Retaining Ring	2
3	100L616AH	Ball Bearing	1
4	91L823AH	Separator Intermediate Gear - Lower	1
5	90L823AH	Separator Driven Gear	1

* - Item made-to-order N/A - Item is not currently offered by American Holt

FOR MORE INFORMATION, CONTACT AMERICAN HOLT AT:
781-440-9993 • sales@americanholt.com • www.americanholt.com

120L/121L Seamer

AFTER MARKET PARTS FOR:

MAIN DRIVE & MOTOR BASE

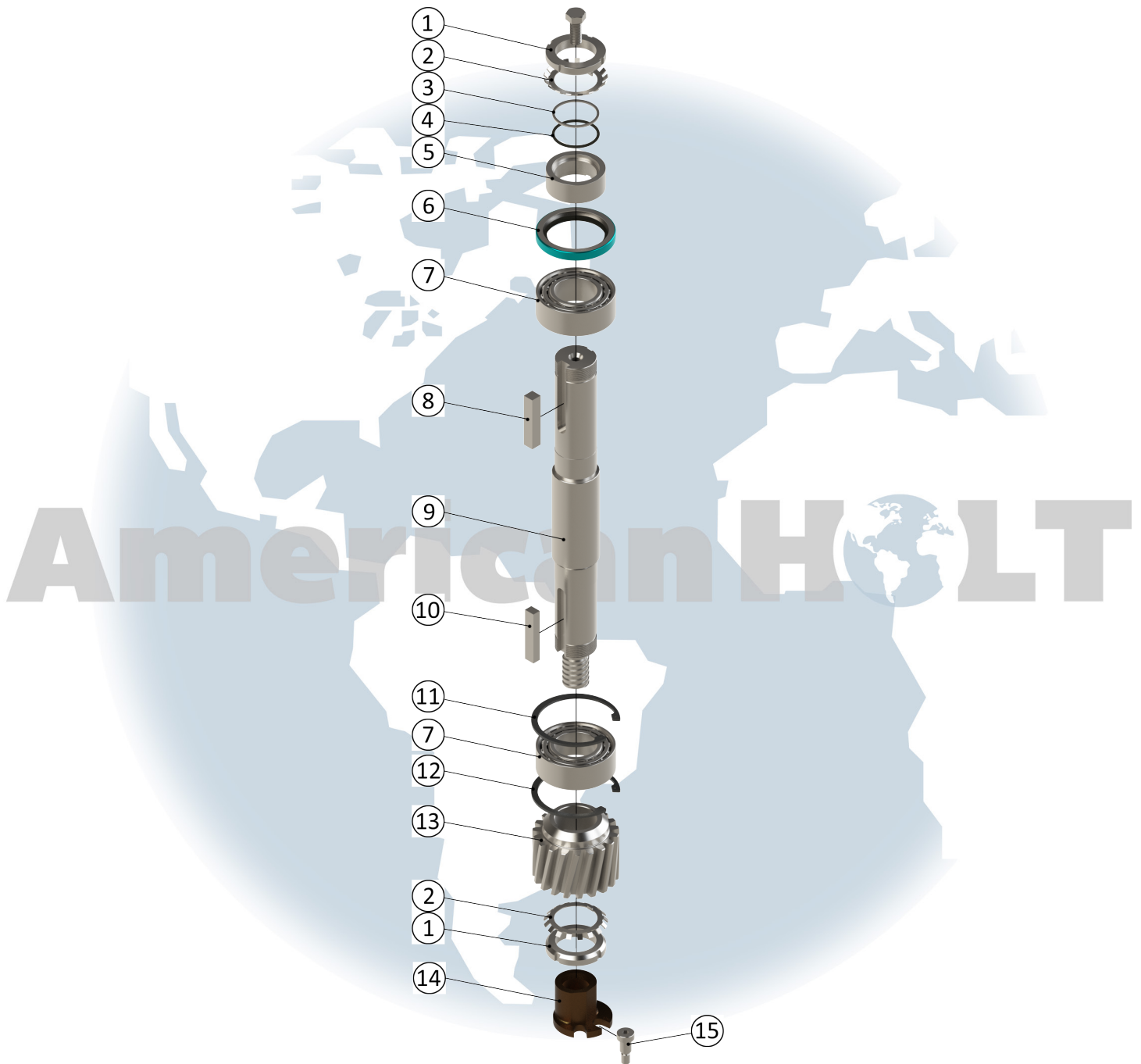

NOTICE: All parts offered by American Holt are manufactured by or for American Holt and not by or for the Original Equipment Manufacturer. Part numbers shown that are those of the Original Equipment Manufacturer, if any, are used for reference purposes only. American Holt is an independent supplier of quality replacement parts having no affiliation with any Original Equipment Manufacturer. All prices are subject to change without notice. Copyright ©2022 American Holt Corp. All rights reserved.

IN-STOCK AND READY TO SHIP.

MAIN DRIVE & MOTOR BASE

ITEM NO.	PART NO.	DESCRIPTION	QTY
1	27P916AH	Bearing Locknut	2
2	26P916AH	Bearing Lockwasher 1.817 X 2.734 X 0.063	2
3	43L817AH	O-Ring Back-Up Ring	1
4	34L815AH	O-Ring 1.750 X 2.000 X 0.125	1
5	24L853AH	Main Drive Seal Sleeve	1
6	15L815AH	Oil Seal 2.500 X 3.350 X 0.430	1
7	26L816AH	Ball Bearing 1.7717 X 3.3460 X 1.1875	2
8	9L847AH	Key 0.500 X 0.500 X 2.500	1
9	17L844AH	Main Drive Pinion Shaft	1
10	2L847AH	Key 0.500 X 0.500 X 2.500	1
11	24L817AH	Snap Ring 3.346 Bore	1
12	25L817AH	Snap Ring 3.346 Bore Beveled	1
13	31L823AH	Main Drive Pinion 19T 6P RH	1
14	4L814AH	Pump Housing	1
15	11L826AH	Hex Socket Shoulder Screw	1

* - Item made-to-order N/A - Item is not currently offered by American Holt

FOR MORE INFORMATION, CONTACT AMERICAN HOLT AT:
781-440-9993 • sales@americanholt.com • www.americanholt.com

120L/121L Seamer

AFTER MARKET PARTS FOR:

SEPARATOR BRACKET

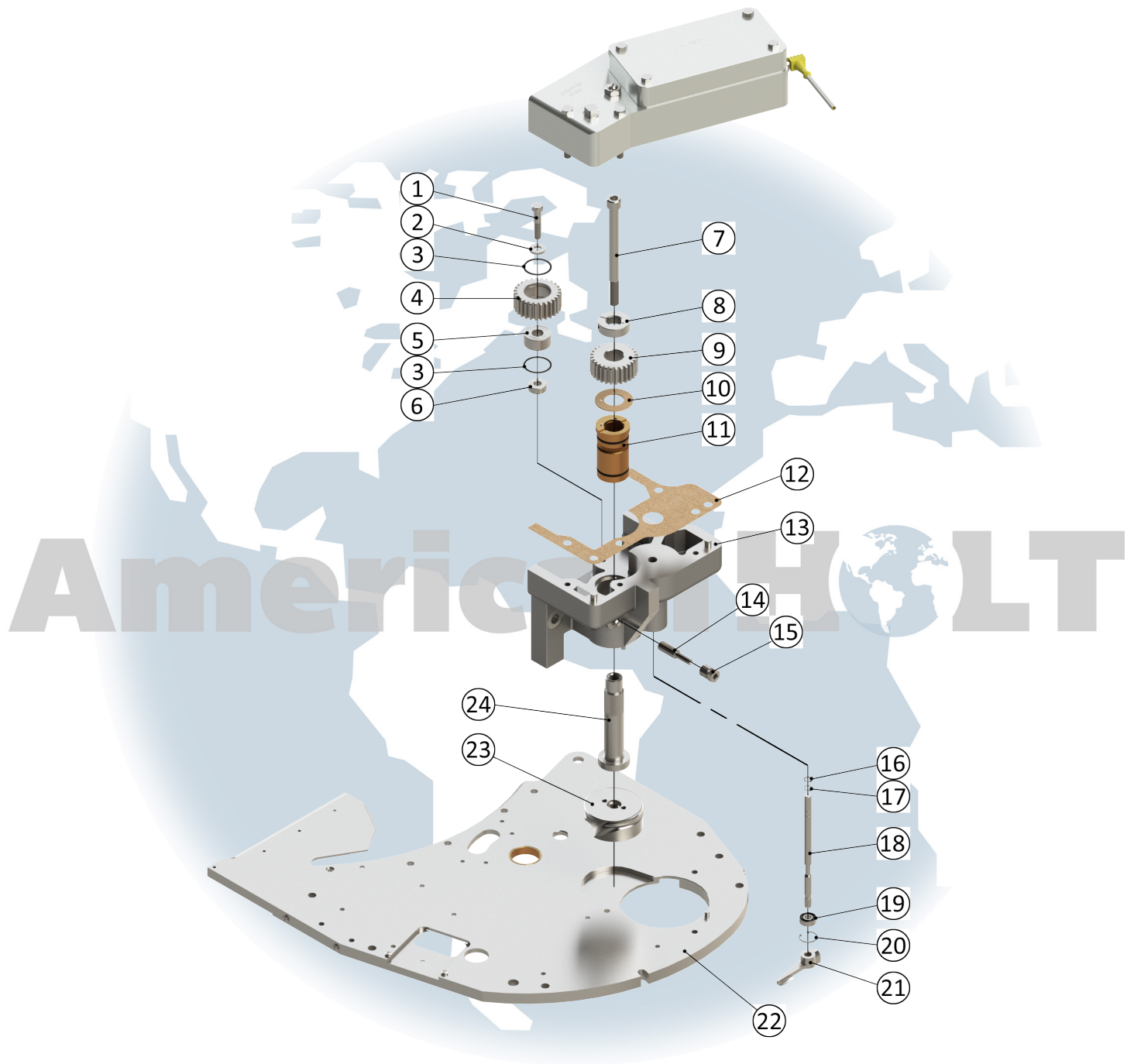

NOTICE: All parts offered by American Holt are manufactured by or for American Holt and not by or for the Original Equipment Manufacturer. Part numbers shown that are those of the Original Equipment Manufacturer, if any, are used for reference purposes only. American Holt is an independent supplier of quality replacement parts having no affiliation with any Original Equipment Manufacturer. All prices are subject to change without notice. Copyright ©2022 American Holt Corp. All rights reserved.

IN-STOCK AND READY TO SHIP.

SEPARATOR BRACKET

ITEM NO.	PART NO.	DESCRIPTION	QTY
1	ZZ-HHBOLT-SS-0.375-16X1.75	Screw	1
2	ZZ-WASHFLAT-SS-0.406X0.812X0.12	Washer	1
3	12L817AH	Snap Ring 1.3750 Bore	2
4	2L823AH	Separator Intermediate Gear	1
5	15L816AH	Ball Bearing 0.5906 X 1.3780 X 0.6250	1
6	14L853AH	Spacer 0.4062 X 0.9375 X 0.3437	1
7	19L826AH	Separator Spindle Screw	1
8	304L853AH	Clamp Collar 0.8750-14 (INCLUDES HARDWARE)	1
9	3L823AH	Separator Driven Gear 27T 12P	1
10	50L816AH	Washer 1.0156 X 1.9375 X 0.0625	1
11	1L816AH	Separator Spindle Bearing (INCLUDES HARDWARE)	1
11.1	1L815AH	Oil Seal 1.0000 X 1.3750 X 0.1875	1
11.2	18L815AH	O-Ring 1.437 X 1.625 X 0.0938	2
12	56L815AH	Separator Gasket	1
13	L885AH (350L885AH SHOWN - See Change Parts)	Separator Bracket (INCLUDES HARDWARE)	1
14	21L826AH	Separator Adjustment Screw	1
15	22L826AH	Separator Adjustment Lock Screw	1
16	32H617AH	Snap Ring 0.3750 Shaft	1
17	34H617AH	Snap Ring Bowed 0.3750 Shaft	1
18	39L828AH	NC NC Finger Pivot Pin	1
19	2L816AH	Ball Bearing 0.375 X 0.875 X 0.281	1
20	33H617AH	Snap Ring 0.8750 Bore	1
21	20L882AH	NC NC Finger (INCLUDES HARDWARE)	1
22	L843AH (599L843AH SHOWN - See Change Parts)	Cap Feed Plate (INCLUDES HARDWARE)	REF
22.1	61L816AH	Bushing	REF
23	3L856AH	Separator Spindle	1
24	L856AH (124L856AH SHOWN - See Change Parts)	Separator Disc & Knife (INCLUDES HARDWARE)	1

* - Item made-to-order N/A - Item is not currently offered by American Holt

FOR MORE INFORMATION, CONTACT AMERICAN HOLT AT:
781-440-9993 • sales@americanholt.com • www.americanholt.com

120L/121L Seamer

AFTER MARKET PARTS FOR:

PNEUMATIC CONVERSION KIT

SOLCASE-PNU-ASSY-120-121L-202AH or SOLCASE-PNU-ASSY-120-121L-206AH

Sold as assembly: SOLCASE-PNU-ASSY-120-121L-202AH or SOLCASE-PNU-ASSY-120-121L-206AH

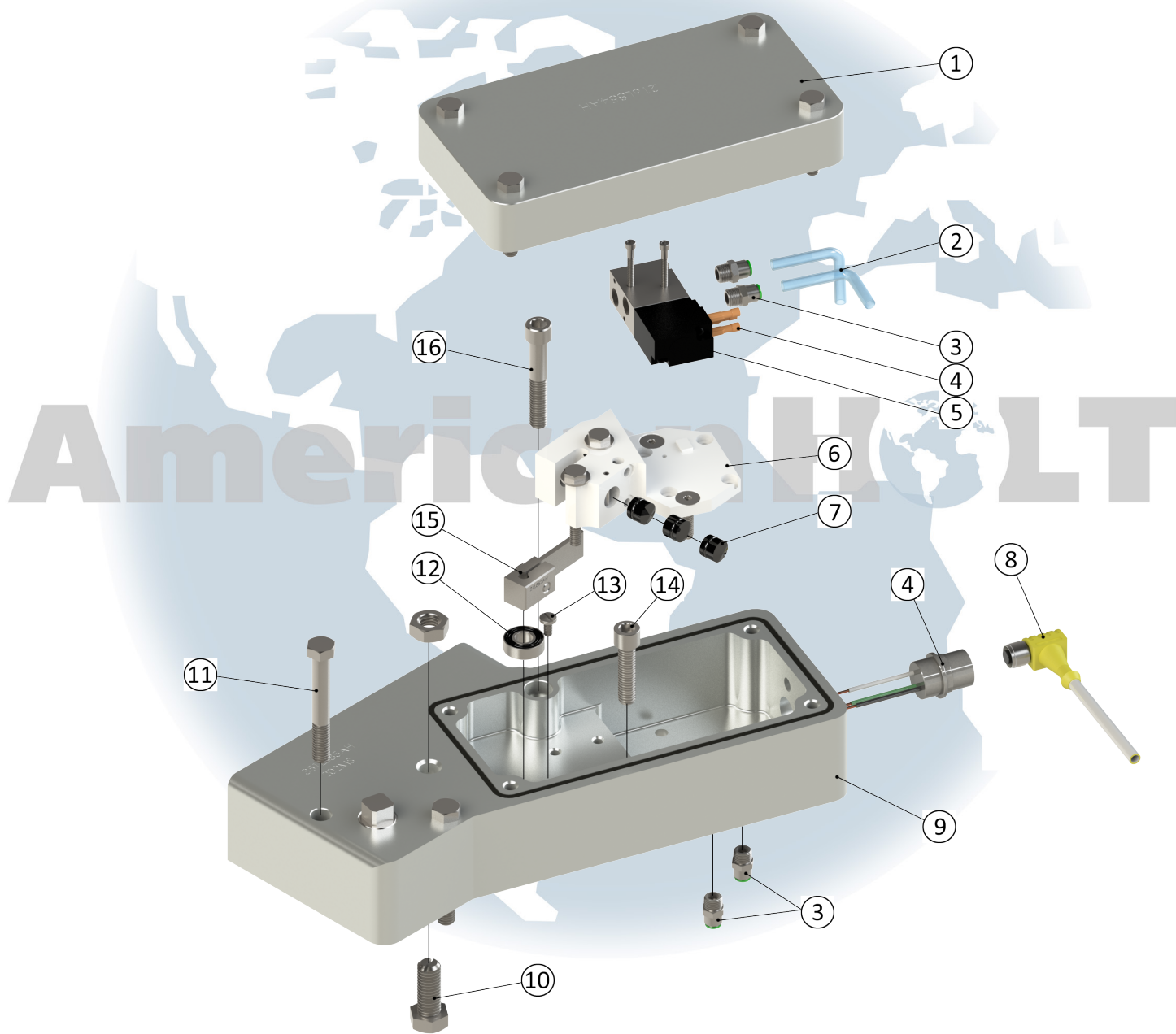

NOTICE: All parts offered by American Holt are manufactured by or for American Holt and not by or for the Original Equipment Manufacturer. Part numbers shown that are those of the Original Equipment Manufacturer, if any, are used for reference purposes only. American Holt is an independent supplier of quality replacement parts having no affiliation with any Original Equipment Manufacturer. All prices are subject to change without notice. Copyright ©2022 American Holt Corp. All rights reserved.

IN-STOCK AND READY TO SHIP.

PNEUMATIC CONVERSION KIT

Sold assembled as SOLCASE-PNU-ASSY-120-121L-202AH
or SOLCASE-PNU-ASSY-120-121L-206AH

ITEM NO.	PART NO.	DESCRIPTION	QTY
1	216L854AH	NC NC Solenoid Case Cover (INCLUDES HARDWARE)	1
2	33H614AH	Tubing 0.2500 O.D.	2
3	306L639AH	Male Hose Connector	4
4	141L885-PLUGAH	Solenoid Case Plug	1
4.1	ZZ-TERMINAL-FEM-0.11X0.02-FULLINSLTD	Terminal	3
5	308L639AH	Pneumatic Valve, 24V (INCLUDES HARDWARE)	1
6	162L839AH	NC NC Control Unit (INCLUDES HARDWARE)	1
6.1	12S815AH	O-Ring 0.375 X 0.500 X 0.070	2
7	163L839AH	Piston	3
7.1	12S815AH	O-Ring 0.375 X 0.500 X 0.070	3
8	879L833AH	Cable	1
9	L885 (351L885AH (202) SHOWN - See Change Parts)	NC NC Solenoid Case (INCLUDES OIL PLUG)	1
9.1	ZZ-SOLENOIDCASE-SEALAH	O-Ring	1
9.2	40H615AH	O-Ring	1
10	20L826AH	Separator Hold Down Screw (INCLUDES HARDWARE)	1
11	ZZ-HHBOLT-SS-0.375-16X2.75	Screw	2
12	2L816AH	Ball Bearing 0.375 X 0.875 X 0.281	1
13	ZZ-PHMS-SS-10-24X0.375	Screw	1
14	ZZ-SHCS-SS-0.375-16X1.75	Screw	1
15	21L882AH	NC NC Lever (INCLUDES HARDWARE)	1
16	ZZ-SHCS-SS-0.375-16X2.25	Screw	1

* - Item made-to-order N/A - Item is not currently offered by American Holt

FOR MORE INFORMATION, CONTACT AMERICAN HOLT AT:
781-440-9993 • sales@americanholt.com • www.americanholt.com

120L/121L Seamer

AFTER MARKET PARTS FOR:

ELECTRICAL CONVERSION KIT

SOLCASE-ELE-ASSY-120-121L206AH

Sold as assembly: SOLCASE-ELE-ASSY-120-121L-206AH

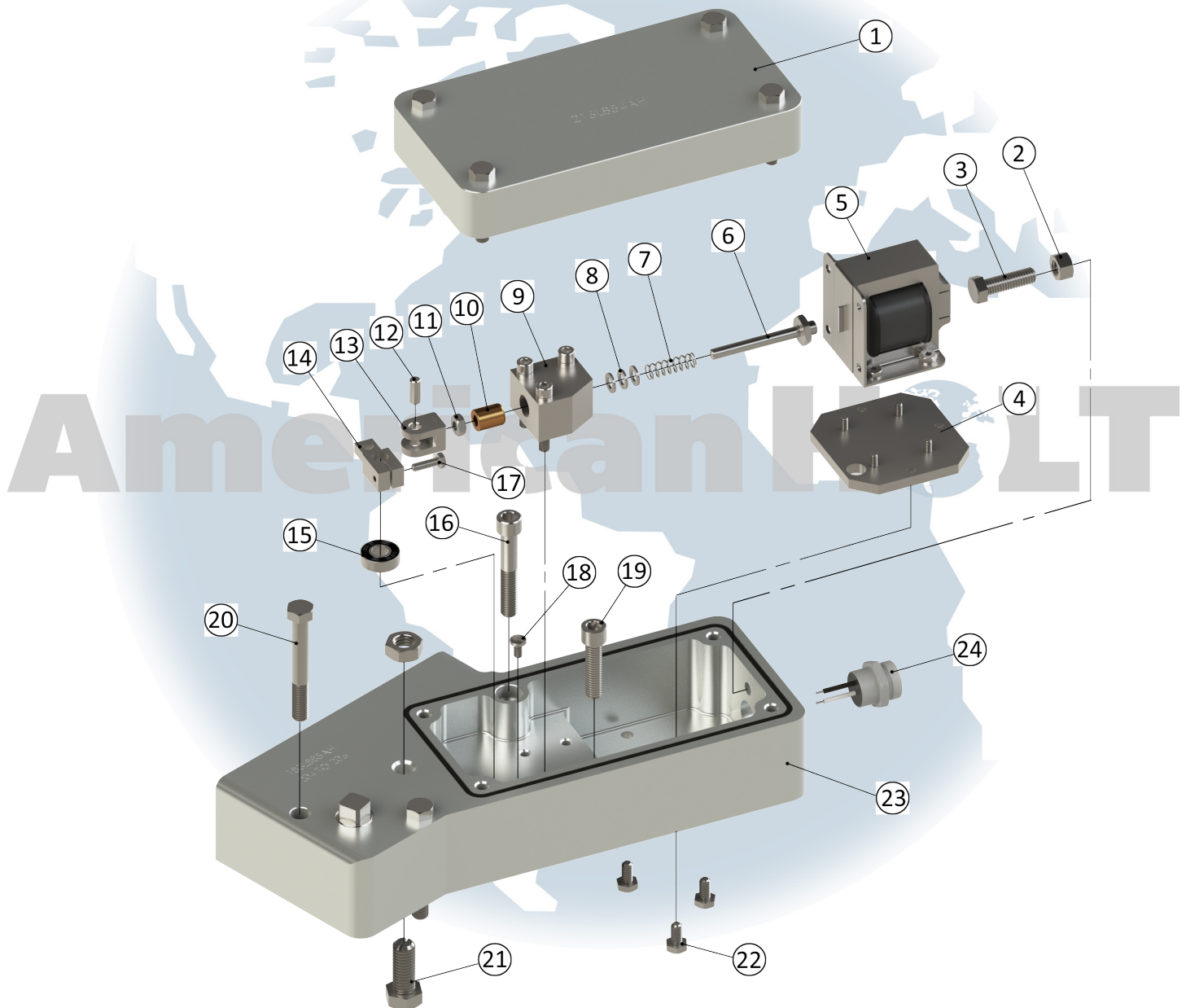

NOTICE: All parts offered by American Holt are manufactured by or for American Holt and not by or for the Original Equipment Manufacturer. Part numbers shown that are those of the Original Equipment Manufacturer, if any, are used for reference purposes only. American Holt is an independent supplier of quality replacement parts having no affiliation with any Original Equipment Manufacturer. All prices are subject to change without notice. Copyright ©2022 American Holt Corp. All rights reserved.

IN-STOCK AND READY TO SHIP.

ELECTRICAL CONVERSION KIT

Sold assembled as SOLCASE-ELE-ASSY-120-121L-206AH

ITEM NO.	PART NO.	DESCRIPTION	QTY
1	216L854AH	NC NC Solenoid Case Cover (INCLUDES HARDWARE)	1
2	ZZ-HEXNUT-SS-0.375-16X0.32	Nut	1
3	ZZ-HHBOLT-SS-0.375-16X1.25	Screw	1
4	210L846AH	Solenoid Plate (INCLUDES HARDWARE)	1
5	17L833AH	Push Solenoid	1
6	15L882AH	Rod	1
7	24L840AH	NC NC Block Spring	1
8	135L816AH	Shim	3
9	16L882AH	Block (INCLUDES HARDWARE)	1
10	131L816AH	Bushing	1
11	ZZ-HEXNUT-SS-0.25-28X0.18	Nut	1
12	ZZ-DOWEL-SS-0.25X0.625	Dowel Pin	1
13	17L882AH	Clevis	1
14	18L882AH	NC NC Lever Link	1
15	2L816AH	Ball Bearing	1
16	ZZ-SHCS-SS-0.375-16X2.25	Screw	1
17	ZZ-HHBOLT-SS-10-24X0.625	Screw	1
18	ZZ-PHMS-SS-10-24X0.375	Screw	1
19	ZZ-SHCS-SS-0.375-16X1.5	Screw	1
20	ZZ-HHBOLT-SS-0.375-16X2.75	Screw	2
21	20L826AH	Separator Hold Down Screw (INCLUDES HARDWARE)	1
22	ZZ-HHBOLT-SS-0.25-20X0.50	Screw	3
23	L885 (183L885AH SHOWN - See Change Parts)	Solenoid Case (INCLUDES OIL PLUG)	1
23.1	SOLENOIDCASE-SEALAH	O-Ring	1
23.2	40H615AH	O-Ring	1
24	183L885-PLUGAH	Solenoid Plug	1

* - Item made-to-order N/A - Item is not currently offered by American Holt

FOR MORE INFORMATION, CONTACT AMERICAN HOLT AT:
781-440-9993 • sales@americanholt.com • www.americanholt.com

120L/121L Seamer

AFTER MARKET PARTS FOR:

CHANGE PARTS - 200 LID x 202 CAN

American Holt now offers 208L816AH
Gassing Turret Installation Fixture.
See Tools on page 93.

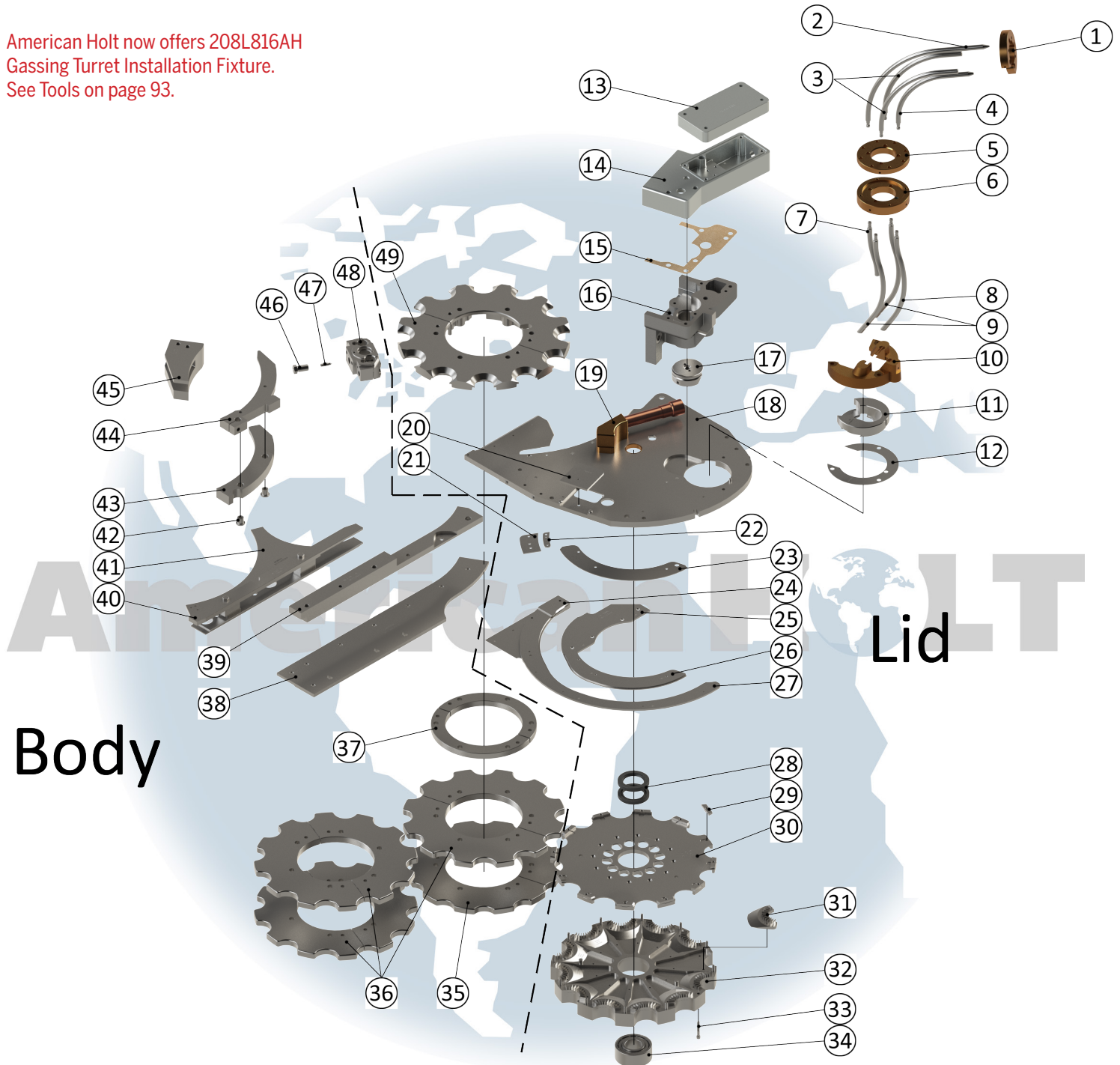

NOTICE: All parts offered by American Holt are manufactured by or for American Holt and not by or for the Original Equipment Manufacturer. Part numbers shown that are those of the Original Equipment Manufacturer, if any, are used for reference purposes only. American Holt is an independent supplier of quality replacement parts having no affiliation with any Original Equipment Manufacturer. All prices are subject to change without notice. Copyright ©2022 American Holt Corp. All rights reserved.

IN-STOCK AND READY TO SHIP.

CHANGE PARTS - 200 LID x 202 CAN

ITEM NO.	PART NO.	DESCRIPTION	QTY
1	68L685AH	Cap Magazine Ring - 200	1
2	144L856AH	Rear Cover Feed Chute Rod - 202MS	1
3	143L856B.AH	Side Cover Feed Chute Rod	2
4	142L856AH	Front Cover Feed Chute Rod - 202MS	1
5	122L885AH	Upper Connecting Rod Ring - 200 (INCLUDES HARDWARE)	1
6	123L885AH	Lower Connecting Rod Ring - 200 (INCLUDES HARDWARE)	1
7	138L856AH	Rear Cap Magazine Rod - 32 Degree	1
8	140L856AH	Front Cap Magazine Rod - 32 Degree - 202MS	1
9	139L856AH	Side Cap Magazine Rod - 32 Degree	2
10	391L885AH	Cap Magazine - 200MS (INCLUDES HARDWARE)	1
11	424L885AH	Cap Magazine Insert - 200	1
12	95L853AH	Cap Feed Plate Shim	1
13	216L854AH	NC NC Solenoid Case Cover	1
14	351L885AH	NC NC Solenoid Case	1
15	56L815AH	Separator Gasket	1
16	381L885AH	Separator Bracket - 32 Degree - 200 (INCLUDES HARDWARE)	1
17	197L856AH	Separator Disk/Knife 200/202 (INCLUDES HARDWARE)	1
18	599L843AH	Cap Feed Plate	1
18.1	61L816AH	Cap Feed Plate Bushing	1
19	1L832AH	Gassing Pipe	1
20	59L854AH	Marker Opening Cover (INCLUDES HARDWARE)	1
21	897L873AH	Outer Cap Guide Rail Filler - 200MS -15	1
22	1L856AH	Cap Feed Plate End Deflector (INCLUDES HARDWARE)	1
23	50L873AH	Inner Cap Guide Filler - 200-202 Diameter	1
24	896L873AH	Outer Cap Guide Rail - 200MS -15	1
25	895L873AH	Inner Cap Guide Rail - 200MS -15	1

ITEM NO.	PART NO.	DESCRIPTION	QTY
26	893L873AH	Inner Cap Guide - 200MS -15	1
27	894L873AH	Outer Cap Guide - 200MS -15	1
28	8L815AH	Oil Seal	2
29	101L259AH	Cap Pusher - 200/202	12
30	62L270AH	Feed Turret Plate - 200 Diameter B=+30	1
31	28L870AH	Feed Turret Insert - 200/202 TB=+30 PB=+30	12
32	135L270AH	Feed Turret - 202 X 413 To 800 TB=+30 PB=+30 (INCLUDES HARDWARE)	1
33	74L826AH	Cap Pusher Screw	12
34	59P916AH	Ball Bearing 1.5748 X 3.5433 X 1.4375	1
35	27L208AH	Lower Seaming Turret - Split - 202 Diameter B=+30	1
36	26L208AH	Seaming and Discharge Turret - Split - 202 Diameter B=+30	3
37	179L853AH	Separator Drive Gear Spacer - 202, 204, 211 & 300	1
38	270L884AH	Inlet Rail Support Plate - 202 Diameter	1
39	299L884AH	Can Feed Inlet Rail - 202 Diameter	1
**40	45L883AH	Can Feed & Discharge Rail - Top - 202 (INCLUDES HARDWARE)	1
**41	94L883AH	Can Feed & Discharge Plate - Bottom - 202 X 113 To 314	1
42	129L853AH	Flange Spacer (INCLUDES HARDWARE)	2
43	88L845AH	Bottom Discharge Upper Rail - 202 X 400/800	1
44	52L845AH	Top Discharge Upper Rail - 200/202 (INCLUDES HARDWARE)	1
45	224L845AH	Outer Discharge Rail - 202	1
46	23L826AH	Seaming Lever Lock Screw	12
47	24L826AH	Seaming Lever Cone Set Screw	12
48	68L242AH	Seaming Lever Block - 200-202MS (Component of 1L200AH)	12
49	52L242AH	Seaming Chuck Bell - Split - 200MS SB=STD LB=-15 (INCLUDES HARDWARE)	1

* - Item made-to-order ** Quick Change Enabled N/A - Item is not currently offered by American Holt

FOR MORE INFORMATION, CONTACT AMERICAN HOLT AT:
781-440-9993 • sales@americanholt.com • www.americanholt.com

120L/121L Seamer

AFTER MARKET PARTS FOR:

CHANGE PARTS - 202 LID x 204 CAN

American Holt now offers 208L816AH
Gassing Turret Installation Fixture.
See Tools on page 93.

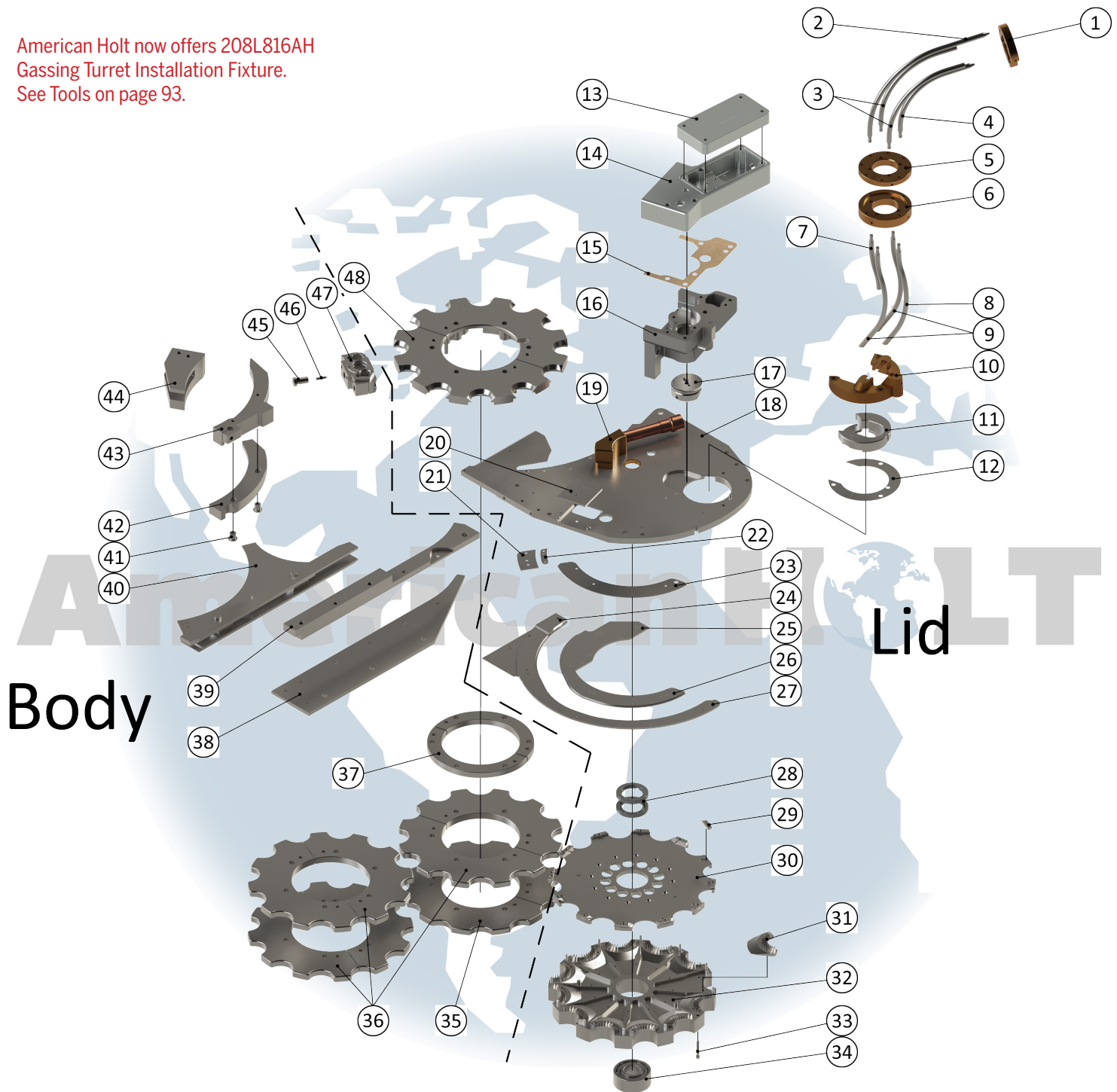

NOTICE: All parts offered by American Holt are manufactured by or for American Holt and not by or for the Original Equipment Manufacturer. Part numbers shown that are those of the Original Equipment Manufacturer, if any, are used for reference purposes only. American Holt is an independent supplier of quality replacement parts having no affiliation with any Original Equipment Manufacturer. All prices are subject to change without notice. Copyright ©2022 American Holt Corp. All rights reserved.

IN-STOCK AND READY TO SHIP.

CHANGE PARTS - 202 LID x 204 CAN

ITEM NO.	PART NO.	DESCRIPTION	QTY
1	265L685AH	Cap Magazine Ring - 202MS	1
2	144L856AH	Rear Cover Feed Chute Rod - 202MS	1
3	143L856B.AH	Side Cover Feed Chute Rod	2
4	142L856AH	Front Cover Feed Chute Rod - 202MS	1
5	347L885AH	Upper Connecting Rod Ring - 202MS (INCLUDES HARDWARE)	1
6	348L885AH	Lower Connecting Rod Ring - 202MS (INCLUDES HARDWARE)	1
7	138L856AH	Rear Cap Magazine Rod - 32 Degree	1
8	140L856AH	Front Cap Magazine Rod - 32 Degree - 202MS	1
9	139L856AH	Side Cap Magazine Rod - 32 Degree	2
10	389L885AH	Cap Magazine - 202MS (INCLUDES HARDWARE)	1
11	390L885AH	Cap Magazine Insert - 202MS	1
12	95L853AH	Cap Feed Plate Shim	1
13	216L854AH	NC NC Solenoid Case Cover	1
14	351L885AH	NC NC Solenoid Case	1
15	56L815AH	Separator Gasket	1
16	350L885AH	Separator Bracket - 32 Degree - 202 (INCLUDES HARDWARE)	1
17	124L856AH	Separator Disk/Knife - 202MS (INCLUDES HARDWARE)	1
18	599L843AH	Cap Feed Plate	1
18.1	61L816AH	Cap Feed Plate Bushing	1
19	1L832AH	Gassing Pipe	1
20	59L854AH	Marker Opening Cover (INCLUDES HARDWARE)	1
21	648L873AH	Outer Cap Guide Rail Filler - 202MS	1
22	1L856AH	Cap Feed Plate End Deflector (INCLUDES HARDWARE)	1
23	50L873AH	Inner Cap Guide Filler - 200-202 Diameter	1
24	652L873AH	Outer Cap Guide Rail - 202MS (Reduced Curl Lids)	1
25	646L873AH	Inner Cap Guide Rail - 202MS	1
26	644L873AH	Inner Cap Guide - 202MS	1

ITEM NO.	PART NO.	DESCRIPTION	QTY
27	645L873AH	Outer Cap Guide - 202MS	1
28	8L815AH	Oil Seal	2
29	83L259AH / 99L259AH	Cap Pusher - 202MS	12
30	*183L270AH	Feed Turret Plate - 202MS/207 B=STD	1
31	*99L870AH	Feed Turret Insert - 202MS/207 TB=STD PB=STD	12
32	*182L270AH	Feed Turret - 202MS/207 X 406 To 800 TB=STD PB=STD (INCLUDES HARDWARE)	1
33	74L826AH	Cap Pusher Screw	12
34	59P916AH	Ball Bearing 1.5748 X 3.5433 X 1.4375	1
35	72L208AH	Lower Seaming Turret - Split - 207 B=STD	1
36	73L208AH	Seaming and Discharge Turret - Split - 207 B=STD	3
37	179L853AH	Separator Drive Gear Spacer - 202, 204, 211 & 300	1
38	53L884AH	Inlet Rail Support Plate - 204 To 211	1
39	1390236AH	Can Feed Inlet Rail 207 X 402 & Up	1
**40	96L883AH	Can Feed & Discharge Plate - Bottom - 207 X 113 To 314 (INCLUDES HARDWARE)	1
**40.1	1390235AH	Can Feed & Discharge Rail - Top - 207 X Up To 315	1
	95L883AH	Can Feed & Discharge Rail - Top - 207 X 315 & Up	1
41	129L853AH	Flange Spacer (INCLUDES HARDWARE)	2
42	313L845AH	Bottom Discharge Upper Rail - 202MS/207 X 304/800	1
43	60L845AH	Top Discharge Upper Rail - 202MS (INCLUDES HARDWARE)	1
44	312L845AH	Outer Discharge Rail - 207 X 408+	1
45	23L826AH	Seaming Lever Lock Screw	12
46	24L826AH	Seaming Lever Cone Set Screw	12
47	68L242AH	Seaming Lever Block - 200-202MS (Component of 1L200AH)	12
48	61L242AH	Split Seaming Chuck Bell - SB=STD LB=STD (INCLUDES HARDWARE)	1

Made-To-Order Options		
*183L270AH+15AH	Feed Turret Plate - 202MS/207 B=+15	1
*99L870AH+15AH	Feed Turret Insert - 202MS/207 TB=+15 PB=+15	12
*182L270AH+15AH	Feed Turret - 202MS/207 X 406 TO 800 TB=+15 PB=+15 (INCLUDES HARDWARE)	1

* - Item made-to-order ** Quick Change Enabled N/A - Item is not currently offered by American Holt

FOR MORE INFORMATION, CONTACT AMERICAN HOLT AT:
781-440-9993 • sales@americanholt.com • www.americanholt.com

120L/121L Seamer

AFTER MARKET PARTS FOR:

CHANGE PARTS - 202 LID x 211 CAN

American Holt now offers 208L816AH
Gassing Turret Installation Fixture.
See Tools on page 93.

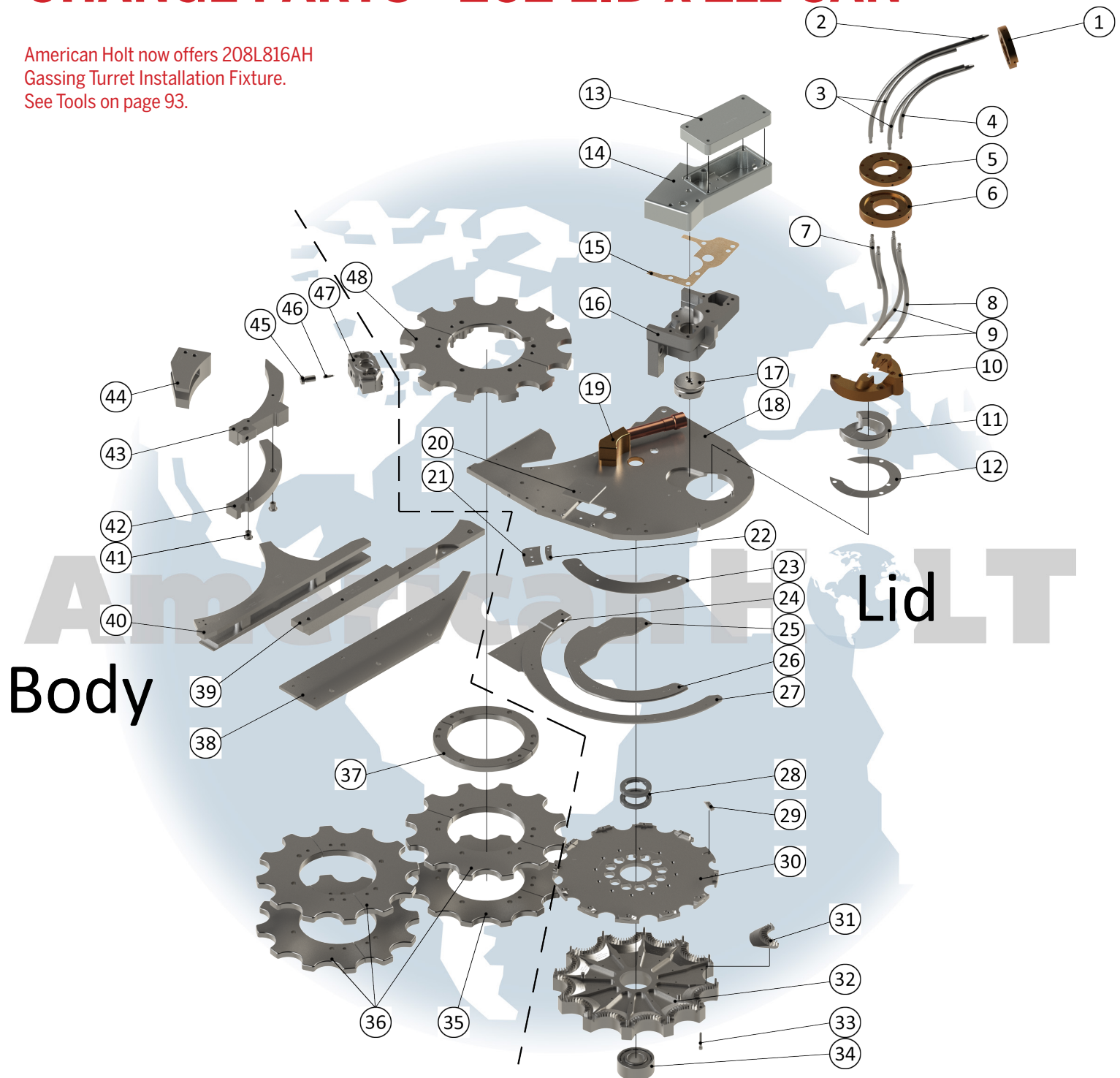

NOTICE: All parts offered by American Holt are manufactured by or for American Holt and not by or for the Original Equipment Manufacturer. Part numbers shown that are those of the Original Equipment Manufacturer, if any, are used for reference purposes only. American Holt is an independent supplier of quality replacement parts having no affiliation with any Original Equipment Manufacturer. All prices are subject to change without notice. Copyright ©2022 American Holt Corp. All rights reserved.

IN-STOCK AND READY TO SHIP.

CHANGE PARTS - 202 LID x 211 CAN

ITEM NO.	PART NO.	DESCRIPTION	QTY
1	265L685AH	Cap Magazine Ring - 202MS	1
2	144L856AH	Rear Cover Feed Chute Rod - 202MS	1
3	143L856B.AH	Side Cover Feed Chute Rod	2
4	142L856AH	Front Cover Feed Chute Rod - 202MS	1
5	347L885AH	Upper Connecting Rod Ring - 202MS (INCLUDES HARDWARE)	1
6	348L885AH	Lower Connecting Rod Ring - 202MS (INCLUDES HARDWARE)	1
7	138L856AH	Rear Cap Magazine Rod - 32 Degree	1
8	140L856AH	Front Cap Magazine Rod - 32 Degree - 202MS	1
9	139L856AH	Side Cap Magazine Rod - 32 Degree	2
10	389L885AH	Cap Magazine - 202MS (INCLUDES HARDWARE)	1
11	390L885AH	Cap Magazine Insert 202MS	1
12	95L853AH	Cap Feed Plate Shim	1
13	216L854AH	NC NC Solenoid Case Cover	1
14	351L885AH	NC NC Solenoid Case	1
15	56L815AH	Separator Gasket	1
16	350L885AH	Separator Bracket - 32 Degree - 202 (INCLUDES HARDWARE)	1
17	124L856AH	Separator Disk/Knife - 202MS (INCLUDES HARDWARE)	1
18	599L843AH	Cap Feed Plate	1
18.1	61L816AH	Cap Feed Plate Bushing	1
19	1L832AH	Gassing Pipe	1
20	59L854AH	Marker Opening Cover (INCLUDES HARDWARE)	1
21	648L873AH	Cap Guide Rail Filler - Outer	1
22	1L856AH	Cap Feed Plate End Deflector (INCLUDES HARDWARE)	1
23	50L873AH	Inner Cap Guide Filler - 200-202 Diameter	1
24	652L873AH	Outer Cap Guide Rail - 202MS (Reduced Curl Lids)	1

ITEM NO.	PART NO.	DESCRIPTION	QTY
25	646L873AH	Inner Cap Guide Rail - 202MS	1
26	644L873AH	Inner Cap Guide - 202MS	1
27	645L873AH	Outer Cap Guide - 202MS	1
28	8L815AH	Oil Seal	2
29	83L259AH / 99L259AH	Cap Pusher - 202MS	12
30	*124L270AH+30AH	Feed Turret Plate - 202MS/211 B=+30	1
31	*65L870AH+30AH	Feed Turret Insert - 202-204/211 Or 202MS TB=+30 PB=+30	12
32	*125L270AH+30AH	Feed Turret - 202MS/211 X 406 To 800 TB=+30 PB=+30 (INCLUDES HARD- WARE)	1
33	74L826AH	Cap Pusher Screw	12
34	59P916AH	Ball Bearing 1.5748 X 3.5433 X 1.4375	1
35	22L208AH	Lower Seaming Turret - Split - 211 Diameter B=+30	1
36	19L208AH	Seaming and Discharge Turret - Split - 211 Diameter B=+30	3
37	179L853AH	Separator Drive Gear Spacer - 202, 204, 211 & 300	1
38	53L884AH	Inlet Rail Support Plate - 204 To 211	1
39	77L884AH	Can Feed Inlet Rail 211 Diameter X 408 Min. Can Height	1
**40	61L883AH	Can Feed & Discharge Rail - 211 +15 X 413 Min. Can Height (INCLUDES HARDWARE)	1
41	129L853AH	Flange Spacer	2
42	77L845AH	Bottom Discharge Upper Rail - 211 X 304/800	1
43	60L845AH	Top Discharge Upper Rail - 202MS	1
44	222L845AH	Outer Discharge Rail - 211 X 408+	1
45	23L826AH	Seaming Lever Lock Screw	12
46	24L826AH	Seaming Lever Cone Set Screw	12
47	68L242AH	Seaming Lever Block - 200-202MS (Component of 1L200AH)	12
48	61L242AH	Split Seaming Chuck Bell - SB=STD LB=STD (INCLUDES HARDWARE)	1

Made-To-Order Options		
*124L270AH-STD AH	Feed Turret Plate - 202MS/211 B=STD	1
*65L870AH-STD AH	Feed Turret Insert - 202-204/211 Or 202MS TB=STD PB=STD	12
*125L270AH-STD AH	Feed Turret - 202MS/211 X 406 To 800 TB=STD PB=STD (INCLUDES HARDWARE)	1

* - Item made-to-order ** Quick Change Enabled N/A - Item is not currently offered by American Holt

FOR MORE INFORMATION, CONTACT AMERICAN HOLT AT:
781-440-9993 • sales@americanholt.com • www.americanholt.com

120L/121L Seamer

AFTER MARKET PARTS FOR:

CHANGE PARTS - 206 LID x 300 CAN

American Holt now offers 208L816AH
Gassing Turret Installation Fixture.
See Tools on page 93.

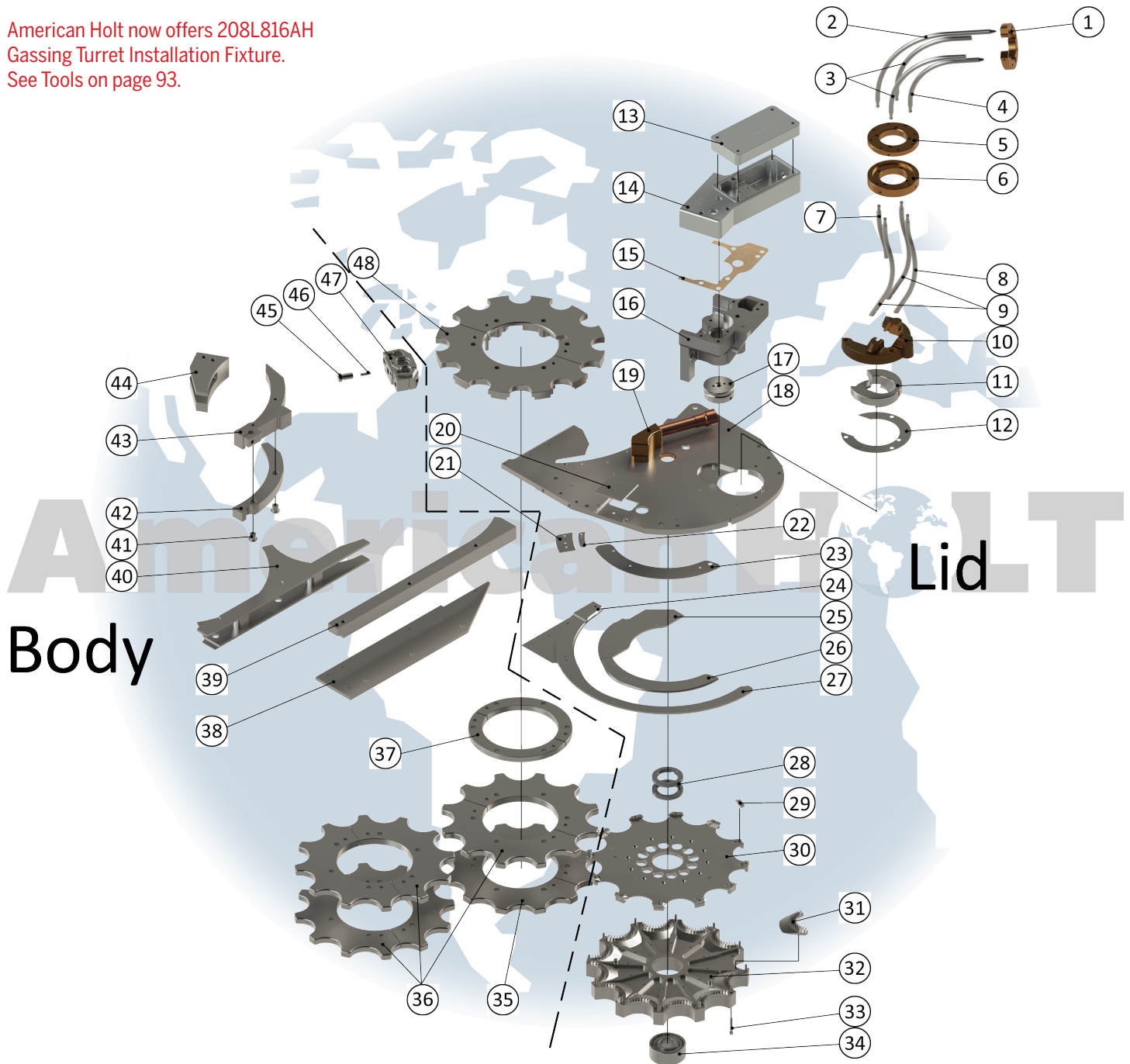

NOTICE: All parts offered by American Holt are manufactured by or for American Holt and not by or for the Original Equipment Manufacturer. Part numbers shown that are those of the Original Equipment Manufacturer, if any, are used for reference purposes only. American Holt is an independent supplier of quality replacement parts having no affiliation with any Original Equipment Manufacturer. All prices are subject to change without notice. Copyright ©2022 American Holt Corp. All rights reserved.

IN-STOCK AND READY TO SHIP.

CHANGE PARTS - 206 LID x 300 CAN

ITEM NO.	PART NO.	DESCRIPTION	QTY
1	*116L685AH	Cap Magazine Ring - 206 Diameter	1
2	144L856AH	Rear Cover Feed Chute Rod - 202MS	1
3	143L856B.AH	Side Cover Feed Chute Rod	2
4	142L856AH	Front Cover Feed Chute Rod - 202MS	1
5	*148L885AH	Upper Connecting Rod Ring - 206 Diameter (INCLUDES HARDWARE)	1
6	*149L885AH	Lower Connecting Rod Ring - 206 Diameter (INCLUDES HARDWARE)	1
7	138L856AH	Rear Cap Magazine Rod - 32 Degree	1
8	*149L856AH	Front Cap Magazine Rod - 28 Degree - 204	1
9	*148L856AH	Side Cap Magazine Rod - 28 Degree	2
10	*557L885AH	Cap Magazine - 28 Degree - 206 Diameter (INCLUDES HARDWARE)	1
11	558L885AH	Cap Magazine Insert - 28 Degree - 206 Diameter	1
12	95L853AH	Cap Feed Plate Shim	1
13	216L854AH	NC NC Solenoid Case Cover	1
14	*183L885AH	NC NC Solenoid Case	1
15	56L815AH	Separator Gasket	1
16	*182L885AH	Separator Bracket - 28 Degree - 204-206 (INCLUDES HARDWARE)	1
17	*100L856AH	Separator Disk/Knife - 206 Diameter	1
18	599L843AH	Cap Feed Plate	1
18.1	61L816AH	Cap Feed Plate Bushing	1
19	1L832AH	Gassing Pipe	1
20	59L854AH	Marker Opening Cover (INCLUDES HARDWARE)	1
21	*222L873AH	Outer Cap Guide Rail Filler - 206 Diameter	1
22	1L856AH	Cap Feed Plate End Deflector (INCLUDES HARDWARE)	1
23	50L873AH	Inner Cap Guide Filler - 200-202 Diameter	1
24	*984L873AH	Outer Cap Guide Rail - 206 Diameter	1

ITEM NO.	PART NO.	DESCRIPTION	QTY
25	*969L873AH	Inner Cap Guide Rail - 206 Diameter	1
26	*983L873AH	Inner Cap Guide - 206 Diameter	1
27	*663L873AH	Outer Cap Guide - 206 Diameter	1
28	8L815AH	Oil Seal	2
29	48L259AH	Cap Pusher - 206 Diameter	12
30	*235L270AH	Feed Turret Plate - 206/300 B=STD	1
31	*102L870-206AH	Feed Turret Insert - 206/300 Diameter TB=STD PB=STD	12
32	231L270AH	Gassing Feed Turret - 206/300 TB=-15 PB=-15	1
33	74L826AH	Cap Pusher Screw	12
34	59P916AH	Ball Bearing 1.5748 X 3.5433 X 1.4375	1
35	38L208AH	Lower Seaming Turret - Split - 300 Diameter B=+15	1
36	37L208AH	Seaming and Discharge Turret - Split - 300 Diameter B=+15	3
37	179L853AH	Separator Drive Gear Spacer - 202, 204, 211 & 300	1
38	183L884AH	Inlet Rail Support Plate - 300-303	1
39	159L884AH	Can Feed Inlet Rail - 300 X 407	1
40	20L883AH	Can Feed & Discharge Rail - 300 X 315 (INCLUDES HARDWARE)	1
41	129L853AH	Flange Spacer (INCLUDES HARDWARE)	2
42	223L845AH	Bottom Discharge Upper Rail - 300 X 304/800	1
43	60L845AH	Top Discharge Upper Rail - 202MS	1
44	225L845AH	Outer Discharge Rail - 300 X 408+	1
45	23L826AH	Seaming Lever Lock Screw	12
46	24L826AH	Seaming Lever Cone Set Screw	12
47	*18L242AH / *75L242AH	Seaming Lever Block - 206 Diameter	12
48	*37L242AH	Seaming Chuck Bell - Split - 206 Diameter (INCLUDES HARDWARE)	1

* - Item made-to-order N/A - Item is not currently offered by American Holt

FOR MORE INFORMATION, CONTACT AMERICAN HOLT AT:
781-440-9993 • sales@americanholt.com • www.americanholt.com

120L/121L Seamer

AFTER MARKET PARTS FOR:

CHANGE PARTS - 209 LID x 300 CAN

American Holt now offers 208L816AH
Gassing Turret Installation Fixture.
See Tools on page 93.

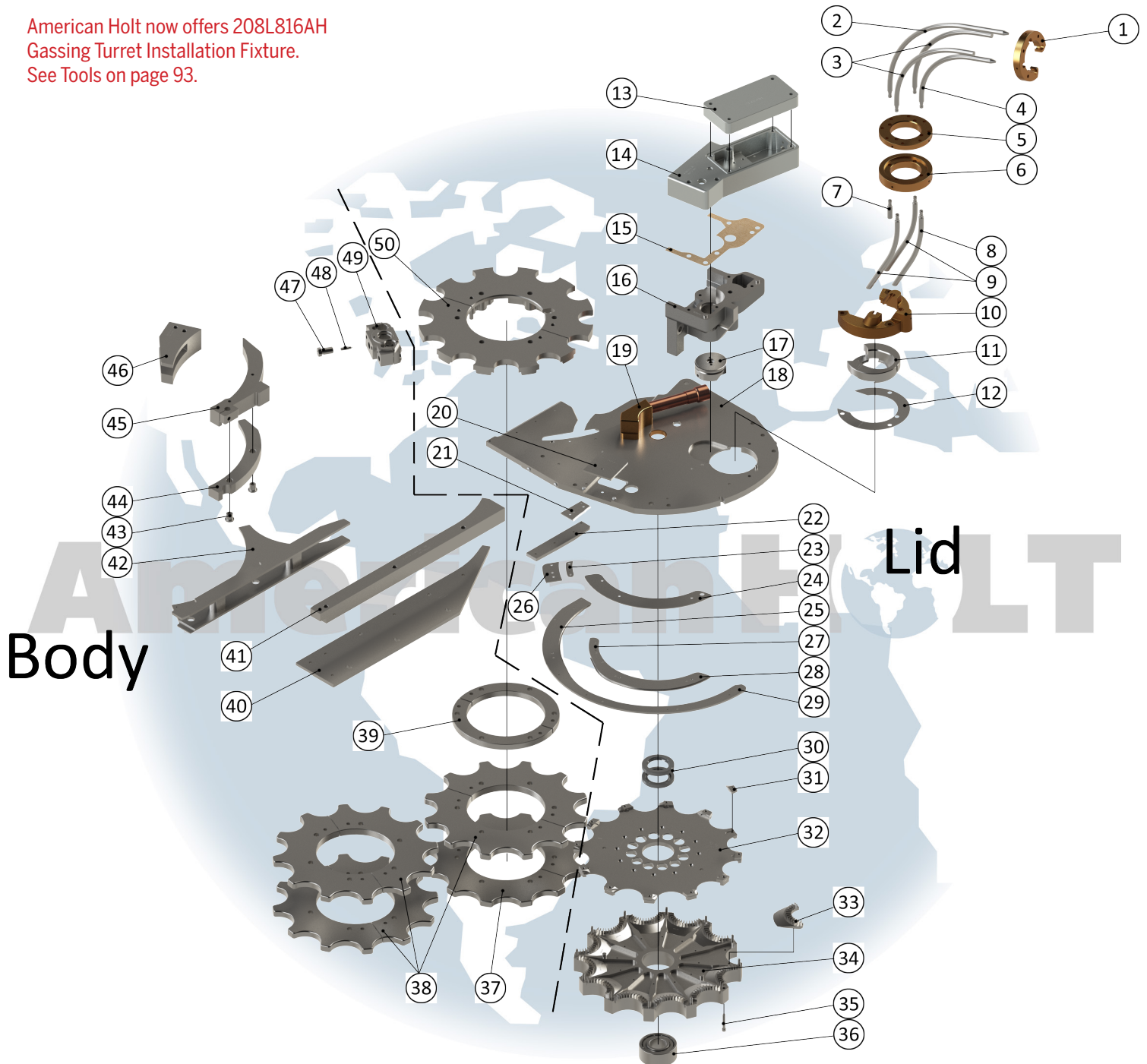

NOTICE: All parts offered by American Holt are manufactured by or for American Holt and not by or for the Original Equipment Manufacturer. Part numbers shown that are those of the Original Equipment Manufacturer, if any, are used for reference purposes only. American Holt is an independent supplier of quality replacement parts having no affiliation with any Original Equipment Manufacturer. All prices are subject to change without notice. Copyright ©2022 American Holt Corp. All rights reserved.

IN-STOCK AND READY TO SHIP.

CHANGE PARTS - 209 LID x 300 CAN

ITEM NO.	PART NO.	DESCRIPTION	QTY
1	22L685AH	Cap Magazine Ring - 208MS	1
2	23H656AH	Rear Cover Feed Chute Rod - 15-28-32 Degrees	1
3	22H656AH	Side Cover Feed Chute Rod - 15-28-32 Degrees	2
4	21H656AH	Front Cover Feed Chute Rod - 15-28-32 Degress	1
5	174L885AH	Upper Connecting Rod Ring - 208MS (INCLUDES HARDWARE)	1
6	175L885AH	Lower Connecting Rod Ring (INCLUDES HARDWARE)	1
7	17H656AH	Rear Cap Magazine Rod - 15-28-32 Degrees	1
8	34L856AH	Front Cap Magazine Rod - 28 Degree	1
9	35L856AH	Side Cap Magazine Rod - 28 Degree	2
10	444L885AH	Cap Magazine - 209MS -30 (INCLUDES HARDWARE)	1
11	445L885AH	Cap Magazine Insert - 209MS -30	1
12	95L853AH	Cap Feed Plate Shim	1
13	216L854AH	NC NC Solenoid Case Cover	1
14	141L885AH	NC NC Solenoid Case	1
15	56L815AH	Separator Gasket	1
16	153L885AH	Separator Bracket - 28 Degree - 207.5-209 (INCLUDES HARDWARE)	1
17	217L856AH	Separator Disc/Knife - 209 (INCLUDES HARDWARE)	1
18	243L843AH	Cap Feed Plate	1
18.1	61L816AH	Cap Feed Plate Bushing	1
19	1L832AH	Gassing Pipe	1
20	59L854AH	Marker Opening Cover (INCLUDES HARDWARE)	1
21	115L874AH	Top Plate Outer Cap Guide - 209MS -30	1
22	253L884AH	Can Flange Discharge Guide - 209MS -30	1
23	1L856AH	Cap Feed Plate End Deflector (INCLUDES HARDWARE)	1
24	10L873AH	Inner Cap Guide Filler - 207.5-211 Diameter	1
25	818L873AH	Outer Cap Guide Rail - 209MS -30	1

ITEM NO.	PART NO.	DESCRIPTION	QTY
26	819L873AH	Outer Cap Guide Filler Rail - 209MS -30	1
27	817L873AH	Inner Cap Guide Rail - 209MS -30	1
28	815L873AH	Inner Cap Guide - 209MS -30	1
29	816L873AH	Outer Cap Guide - 209MS -30	1
30	8L815AH	Oil Seal	2
31	98L259AH	Cap Pusher - 209MS -30	12
32	112L270AH	Feed Turret Plate - 209/300 Diameter B=STD	1
33	59L870AH	Feed Turret Insert - 211/300 TB=STD PB=STD	12
34	111L270AH	Gassing Feed Turret- 209/300 X 406 To 800 (INCLUDES HARDWARE)	1
35	74L826AH	Cap Pusher Screw	12
36	59P916AH	Ball Bearing 1.5748 X 3.4533 X 1.4375	1
37	38L208AH	Lower Seaming Turret - Split - 300 Diameter B=+15	1
38	37L208AH	Seaming and Discharge Turret - Split - 300 Diameter B=+15	3
39	179L853AH	Separator Drive Gear Spacer - 202, 204, 211 & 300	1
40	183L884AH	Inlet Rail Support Plate - 300-303	1
41	159L884AH	Can Feed Inlet Rail - 300 X 407	1
42	20L883AH	Can Feed & Discharge Rail - 300 X 315 (INCLUDES HARDWARE)	1
43	129L853AH	Flange Spacer (INCLUDES HARDWARE)	2
44	223L845AH	Bottom Discharge Upper Rail - 300 X 304/800	1
45	60L845AH	Top Discharge Upper Rail - 202MS	1
46	225L845AH	Outer Discharge Rail - 300 X 408+	1
47	23L826AH	Seaming Lever Lock Screw	12
48	24L826AH	Seaming Lever Cone Set Screw	12
49	*71L242AH	Seaming Lever	12
50	83L242AH	Seaming Chuck Bell - Split (INCLUDES HARDWARE)	1

* - Item made-to-order N/A - Item is not currently offered by American Holt

FOR MORE INFORMATION, CONTACT AMERICAN HOLT AT:
781-440-9993 • sales@americanholt.com • www.americanholt.com

120L/121L Seamer

AFTER MARKET PARTS FOR:

CHANGE PARTS - 211 LID

Shown are the components currently offered by American Holt



NOTICE: All parts offered by American Holt are manufactured by or for American Holt and not by or for the Original Equipment Manufacturer. Part numbers shown that are those of the Original Equipment Manufacturer, if any, are used for reference purposes only. American Holt is an independent supplier of quality replacement parts having no affiliation with any Original Equipment Manufacturer. All prices are subject to change without notice. Copyright ©2022 American Holt Corp. All rights reserved.

IN-STOCK AND READY TO SHIP.

CHANGE PARTS - 211 LID

ITEM NO.	PART NO.	DESCRIPTION	QTY
1	62L873AH+30AH	Outer Cap Guide Rail - 211 Diameter +30	1
2	197L873AH+30AH	Inner Cap Guide - 211 Diameter +30	1
3	61L873AH+30AH	Outer Cap Guide - 211 Diameter +30	1

* - Item made-to-order N/A - Item is not currently offered by American Holt

FOR MORE INFORMATION, CONTACT AMERICAN HOLT AT:
781-440-9993 • sales@americanholt.com • www.americanholt.com

120L/121L Seamer

AFTER MARKET PARTS FOR:

CHANGE PARTS - 300 LID - FOOD

Shown are the components currently offered by American Holt

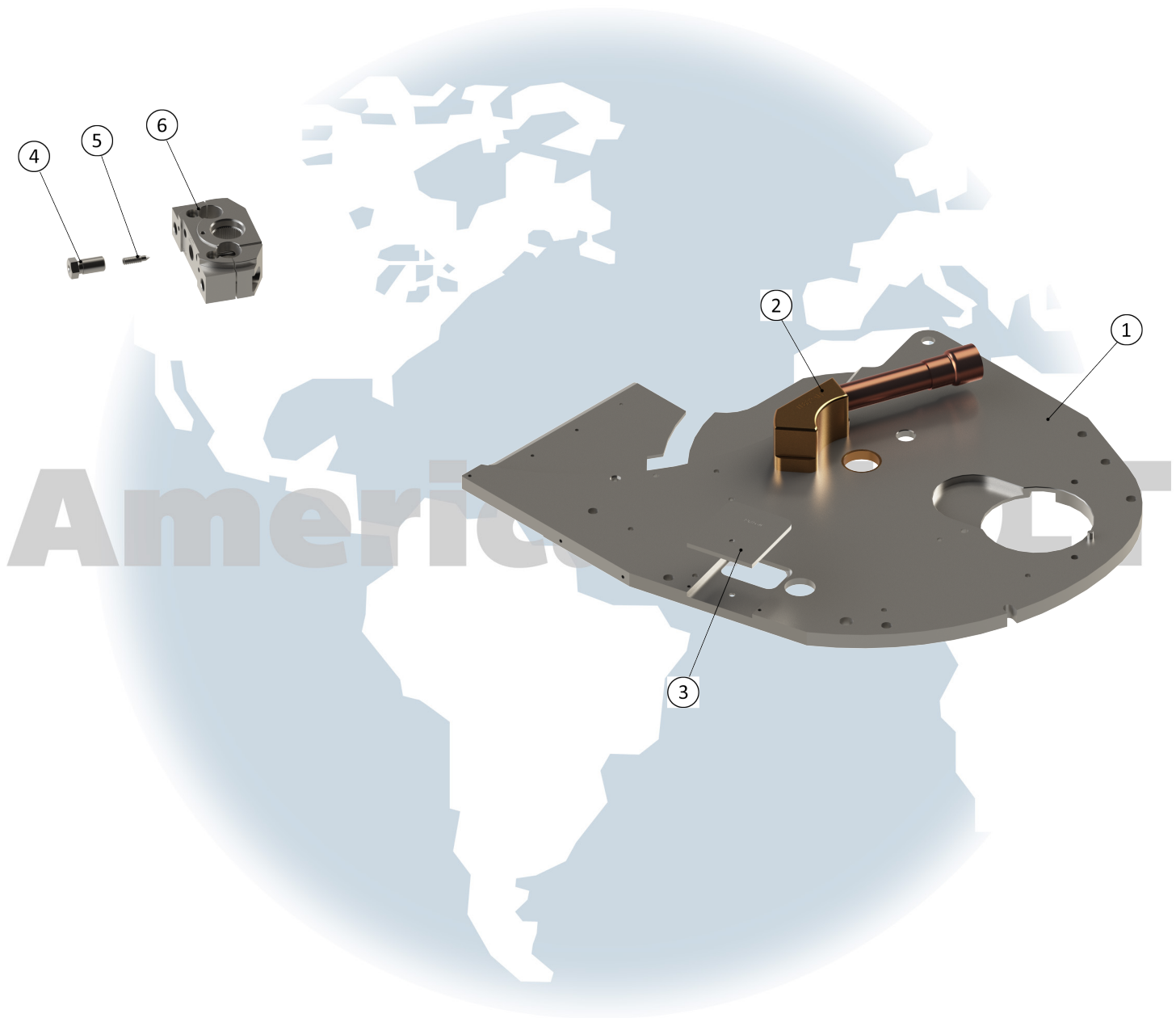

NOTICE: All parts offered by American Holt are manufactured by or for American Holt and not by or for the Original Equipment Manufacturer. Part numbers shown that are those of the Original Equipment Manufacturer, if any, are used for reference purposes only. American Holt is an independent supplier of quality replacement parts having no affiliation with any Original Equipment Manufacturer. All prices are subject to change without notice. Copyright ©2022 American Holt Corp. All rights reserved.

IN-STOCK AND READY TO SHIP.

CHANGE PARTS - 300 LID - FOOD

ITEM NO.	PART NO.	DESCRIPTION	QTY
1	41L843AH	Cap Feed Plate - Food	1
1.1	61L816AH	Cap Feed Plate Bushing	1
2	1L832AH	Gassing Pipe	1
3	59L854AH	Marker Opening Cover (INCLUDES HARDWARE)	1
4	23L826AH	Seaming Lever Lock Screw	12
5	24L826AH	Seaming Lever Cone Set Screw	12
6	11L242AH	Seaming Lever Block - 300 Diameter - Food	12

* - Item made-to-order N/A - Item is not currently offered by American Holt

FOR MORE INFORMATION, CONTACT AMERICAN HOLT AT:
781-440-9993 • sales@americanholt.com • www.americanholt.com

120L/121L Seamer

AFTER MARKET PARTS FOR:

DISCHARGE CONVEYOR RAIL



NOTICE: All parts offered by American Holt are manufactured by or for American Holt and not by or for the Original Equipment Manufacturer. Part numbers shown that are those of the Original Equipment Manufacturer, if any, are used for reference purposes only. American Holt is an independent supplier of quality replacement parts having no affiliation with any Original Equipment Manufacturer. All prices are subject to change without notice. Copyright ©2022 American Holt Corp. All rights reserved.

IN-STOCK AND READY TO SHIP.

DISCHARGE CONVEYOR RAIL

ITEM NO.	SIZE	PART NO.	DESCRIPTION	QTY
1	211 Standard	199L845AH	Discharge Conveyor Rail - Inner	1
	204 Sleek	314L845AH		
	202 Slim	193L845AH		
2	211 Standard	200L845AH	Upper Discharge Conveyor Rail - Outer	1
	204 Sleek	315L845AH		
	202 Slim	194L845AH		
3	211 Standard	201L845AH	Lower Discharge Conveyor Rails - Outer	1
	204 Sleek	316L845AH		
	202 Slim	195L845AH		

* - Item made-to-order N/A - Item is not currently offered by American Holt

FOR MORE INFORMATION, CONTACT AMERICAN HOLT AT:
781-440-9993 • sales@americanholt.com • www.americanholt.com

120L/121L Seamer

AFTER MARKET PARTS FOR:

ACCESSORIES

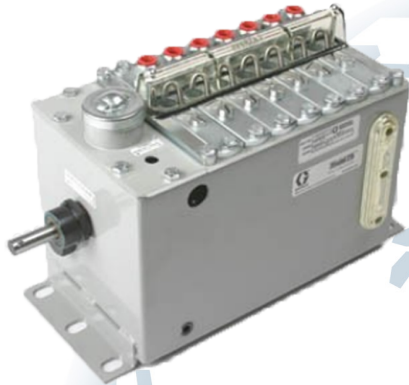

38L814AH: 7 Feed Lubricator

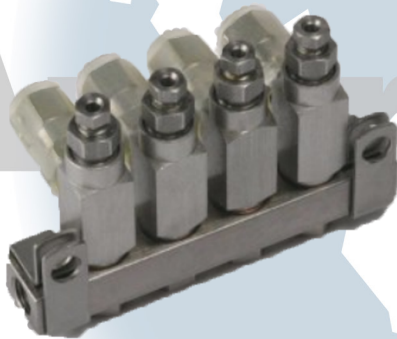

78L614AH: 3-Injector Unit

79L614AH (SHOWN): 4-Injector Unit

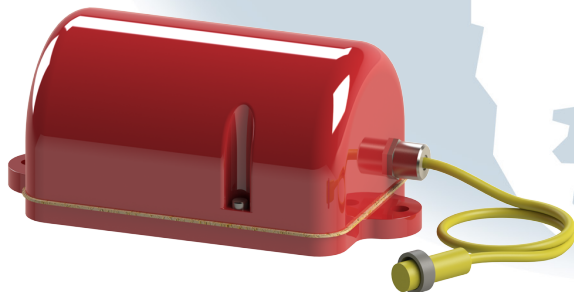

60L633AH: Vibrator

NOTICE: All parts offered by American Holt are manufactured by or for American Holt and not by or for the Original Equipment Manufacturer. Part numbers shown that are those of the Original Equipment Manufacturer, if any, are used for reference purposes only. American Holt is an independent supplier of quality replacement parts having no affiliation with any Original Equipment Manufacturer. All prices are subject to change without notice. Copyright ©2022 American Holt Corp. All rights reserved.

IN-STOCK AND READY TO SHIP.

AFTER MARKET PARTS FOR:

TOOLS



342L616AH
1.500 Diameter Reamer
(Turret Bushing Line Reamer)
Used with 97L844AH Seaming Lever
Shaft with an O.D. of 1.5



202L816AH
Spindle Fixture Turret Tool



50L827-ASSYTOOLAH
Assembly Tool

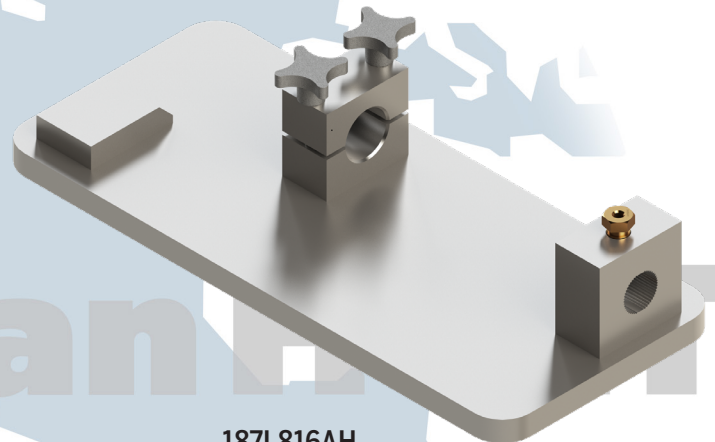

187L816AH
Seaming Lever Adjustment Fixture

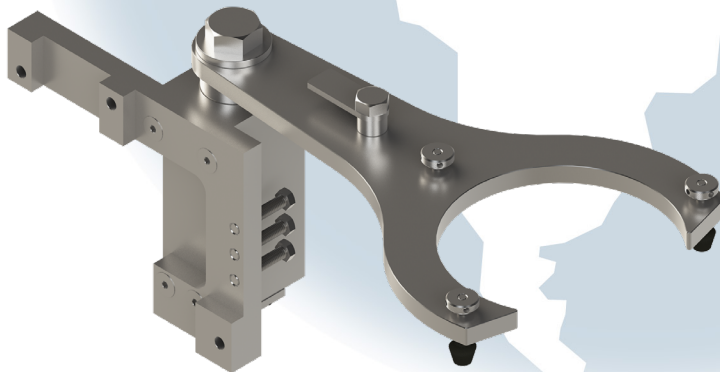

208L816AH
Gassing Turret Installation Fixture

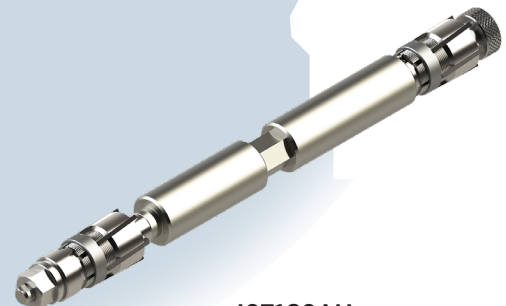

J07189AH
1.439 Diameter Line Reamer
(Discharge Star Wheel Bushing)

* - Item made-to-order *N/A - Item is not currently offered by American Holt*

FOR MORE INFORMATION, CONTACT AMERICAN HOLT AT:

781-440-9993 • sales@americanholt.com • www.americanholt.com

120L/121L Seamer

AFTER MARKET PARTS FOR:

CHAINS & SPROCKETS

1L824AH
(36 Teeth)



4L824AH Finger

5L824AH #80 Chain



9L824AH
(27 Teeth)



7L824AH Finger

8L824AH #100 Chain

For Crown 72 Filler

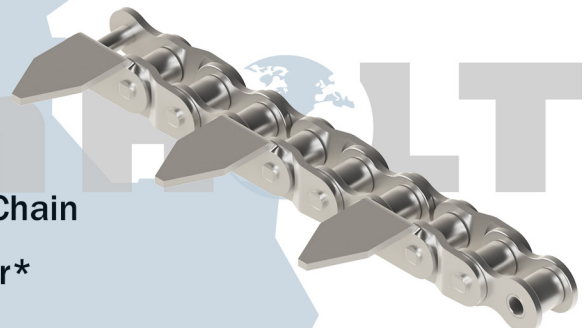

42L824AH Finger

8L824AH #100 Chain

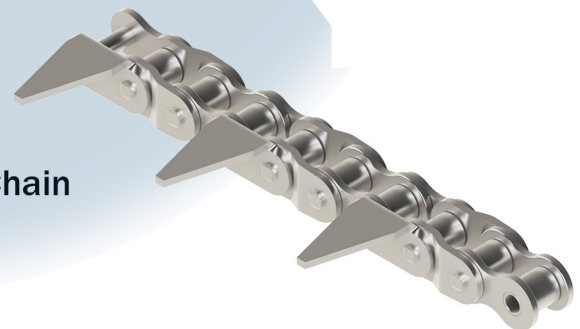

NOTICE: All parts offered by American Holt are manufactured by or for American Holt and not by or for the Original Equipment Manufacturer. Part numbers shown that are those of the Original Equipment Manufacturer, if any, are used for reference purposes only. American Holt is an independent supplier of quality replacement parts having no affiliation with any Original Equipment Manufacturer. All prices are subject to change without notice. Copyright ©2022 American Holt Corp. All rights reserved.

IN STOCK AND READY TO SHIP PARTS AND ASSEMBLIES FOR:

Lifters, Spindles and Cams

Lifter Assemblies, Lower Chuck Plates and Cams

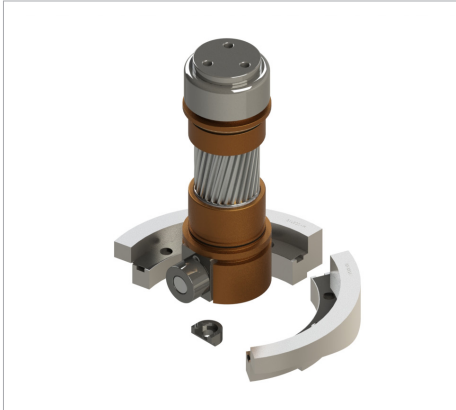

- Reduce inventory costs and machine downtime.
- In-stock with 24-hour shipping
- Assemblies built with ALL NEW PARTS.
- Assembled with genuine Timken bearings.
- Components also sold separately.

11L800AH Lower Chuck Bottom

One of the following: Lower Chuck Top Sections

12L800AH w/7L840AH, Blue Spring

13L800AH w/8L840AH, Red Spring

14L800AH w/9L840AH, Gold Spring

15L800AH w/10L840AH, Green Spring

One of the following: Lower Chuck Plate

36L827AH 3.000" Dia

17L827AH 3.750" Dia

59L827AH 3.000" Dia

W/107L826AH allows adjustment of spring tension without pulling plate off

61L827AH 4.500" Dia

61L827AH-STELLITEAH ... Solid Stellite

61L827AH-STLAH Stellite Inlaid

69L827AH Tapered Domed

23L820AH Seaming Cam, 1st Operation

40L820AH Lower Chuck Cam

44L820AH Lower Chuck Cam

3L820-AssyAH Lower Chuck Return Cam, Discharge

41L820-AssyAH Lower Chuck Return Cam

45L820AH Lower Chuck Return Cam

46L820AH Lower Chuck Return Cam

81L820-AssyAH Lower Chuck Return Cam

82L820-AssyAH Lower Chuck Return Cam

83L820AH Knockout Cam

80L815AH Lower Turret Guard V-Ring

Spindle Assembly, Face Seal and Rotors



18L800AH Seaming Spindle Sub-Assembly w/232L844AH

One of the following: Face Seal and Rotor

9L800AH w/49H617AH Retainer

8L800AH w/111L817AH Retainer

American Holt - MRO strategies for OEM parts and assemblies

In stock and ready to ship • 781-440-9993 • sales@americanholt.com • www.americanholt.com

Notice

ALL PARTS OFFERED BY AMERICAN HOLT ARE MANUFACTURED BY OR FOR AMERICAN HOLT AND NOT BY OR FOR THE ORIGINAL EQUIPMENT MANUFACTURER. PART NUMBERS SHOWN THAT ARE THOSE OF THE ORIGINAL EQUIPMENT MANUFACTURER, IF ANY, ARE USED FOR REFERENCE PURPOSES ONLY. AMERICAN HOLT IS AN INDEPENDENT SUPPLIER OF QUALITY REPLACEMENT PARTS HAVING NO AFFILIATION WITH ANY ORIGINAL EQUIPMENT MANUFACTURER. FLYER 67

American Holt - Fast Track Quote Request

EMAIL: sales@americanholt.com TEXT: 339-364-9900

Our Fast Track Quote Request allows you to quickly and easily provide key information that can help us to provide a preliminary quote.

You are also welcome to ship the part to us for a quote as well - American Holt, 203 Carnegie Row, Norwood, MA 02062



1. Provide Some Information

Use this page to fill out some key information about your part.

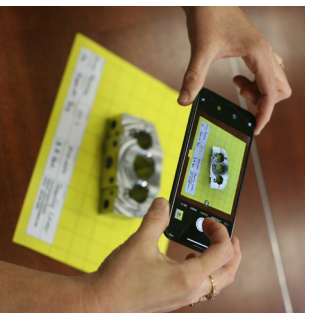

2. Photograph the Part

Place your part on this grid and take a few photos of the full page.



3. Send a Text or Email

Text or email a photo to
us or a quote!

[illegible]

OEM NAME:

OEM MODEL:

OEM PART NUMBER:

OEM PRICE:

DESCRIPTION:

ANNUAL USAGE:

IS IT MAGNETIC?:

APPROXIMATE WEIGHT: